

FRECAN
Extraction and cooking systems
2025 Collection

*To do things well you need:
first, love; second, technique.*

Antoni Gaudí

A new sunrise

In the last few years, the kitchen has become the Sun of our home, where we begin to take care of ourselves and where we share moments with our loved ones.

Cooking has become a fundamental part of our lives.

Feel the warmth of sharing the kitchen.

With love to feed your soul

We invite you to discover our products created to live in the kitchen. Unique designs that make it the perfect meeting place. That accomplice of extraordinary and unrepeatable encounters.

Because magical things always happen in the kitchen, and everything tastes better if we share.



Close people

Frecan is a family hearted company.
With this spirit we work every day, creating bonds
between us, our customers and our suppliers.
Because adding up, we are stronger.

People

Composed by more than 80 people, Frecan is conceived as a life project in which its core strengths are clear: the value transmission, the familiar culture in the environment, closeness to the client, commitment, flexibility, and the ability to adaptation to different circumstances.



Handicraft

Our technicians training, their human quality, their experience, their commitment and their creativity allow us to connect innovation and craftsmanship; For this reason, our products are manufactured mostly manually and in small series, ensuring an exclusive finish and care.



Local

With the purpose of not depending on large international supply chains and curbing transportation needs, our suppliers are basically local, reducing delivery times to our customers, generating a circular economy and contributing to local growth.



Agility

The tie between our departments, their proximity and communication are crucial for the constant improvement of our products. This allows us to apply our clients suggestions with agility and efficiency. Our aim is constantly improving, thanks to them, our products and installation systems.



Our factory

From more than 25 years, we have been working for you. We have strongly invested on innovation, constantly improving our facilities. Because not only our products must be more efficient every day, but the tools with whom we perform the manufacturing process.



Comisión Europea



Asociación de Mobiliario de Cocina



Asociación Española de Productores de Electrodomésticos

As a manufacturer, Frecan is an APPLIA associate member

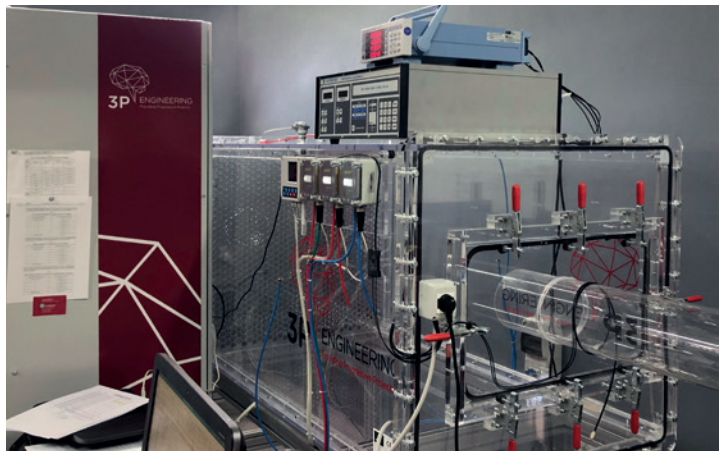
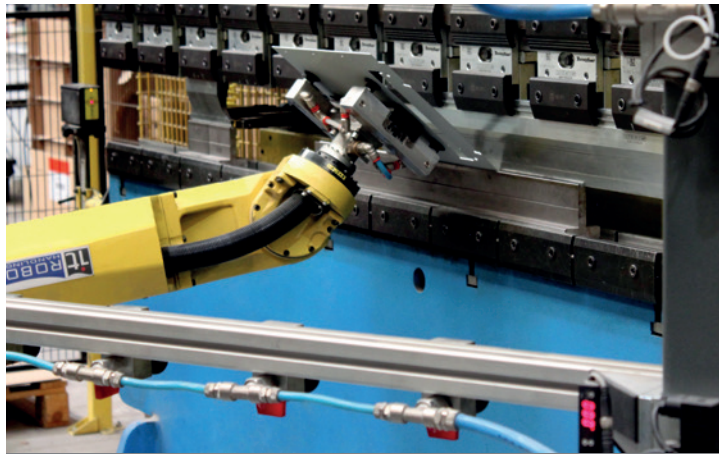

Creativity



FrecanTEK is our custom made spaces brand. We are aware that conforming to the purely tangible, limits our ability to innovate, dream and bring our ideas to reality. For this reason, we stand by imagination, and we take close care of bringing your project to life.

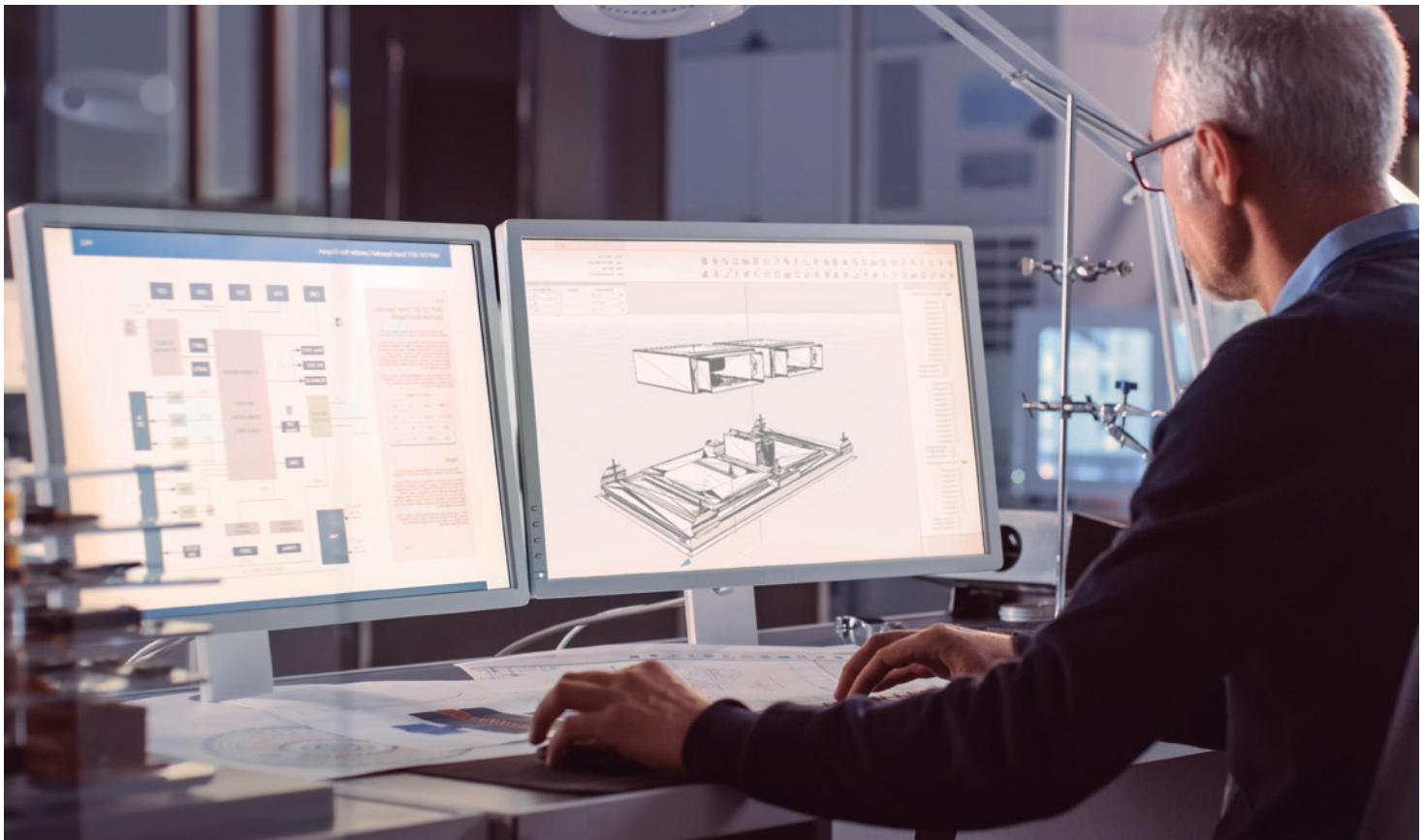

We manufacture extractor hoods, domestic metal structures, kitchen counter-tops; doors and furniture; auxiliary tables; decorative panels; outdoor furniture. All in stainless steel and tailor-made.

Discover everything we can do for you clicking in the tab

frecan**TEK**

The air

Where you start to take care of yourself



frecaAIR is our commitment to the quality of the air we breathe, inside and outside the household.

Would you drink not purified water?

Why breathe air that is not filtered?

The air can accumulate countless particles that are harmful to our body.

The same ones such those we can find in untreated water.



Recirculation goes beyond a traditional aspiration system: it preserves energy (cold/heat) purifying the environment from acarids and other particles. It improves the air quality we breathe; it removes the expulsion of polluting gases into the atmosphere as well, taking care of you what is around.

Discover all our systems by clicking on the tab

frecan,[AIR](#)





Walking towards a more sustainable future

Our love for nature leads us to a daily commitment, manufacturing while minimizing our impact on it. We work with local suppliers promoting a more circular economy.

We incorporate the most efficient technology to reduce our products consumption. We offer a high-quality product to ensure a long useful life. Frecan keeps spare parts for many years to guarantee our products repairing, being committed firmly for recirculation systems with the single aim that, not only us, but to support our customers to reduce emissions, as well.

Because taking care of our planet is everyone's business.

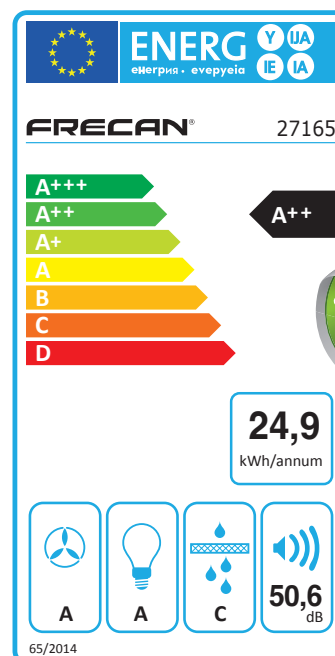

Development of sustainable hoods with the environment.

The energy label allows the user to know the efficiency of an appliance.



Carbon footprint compensation

For the production of this catalog, we chose paper from sustainable harvests, thus minimizing its environmental impact from the very beginning of the process. But our commitment doesn't stop there.

The printing and distribution of this catalog are part of a compensation program, offsetting 16,830 kg of CO2 through a forest protection project in Matavén, Colombia. Through these actions, we not only reduce environmental impact but also actively contribute to environmental conservation.

Freca demonstrates its commitment not only in the quality of its products but also in its responsibility toward the planet and future generations.

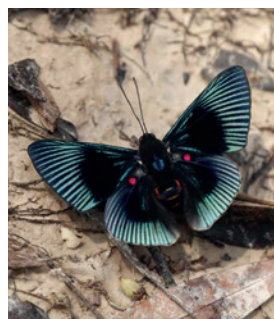

Every day more present



*More connected,
more international.*



SCL 360 **80** TR9 Slim **82** TR10 Slim **84** Aero **86** Meet **88**



Feel / White / S **104** Vigor Prof **107** GA Filo **108** GA **109** Quo **110** Soul **111** DF HC **112** DF PW **113**



Quasar R **128** Quasar **130** Limit **131**

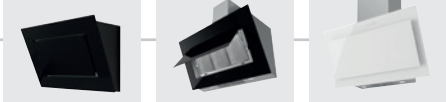

How do I choose the best extractor hood for my kitchen? Where do I begin?

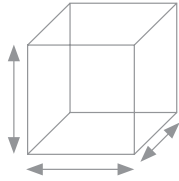

1. Previous steps: how is your kitchen?

- Measure your kitchen (m³ of kitchen)
- Cooking area (wall, island, peninsula)
- Cooking type (Gas, Vitroceramic)
- Exit ducts to the outside (distance, diameter)

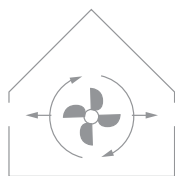

2. Suction system type

Hood with ducts to the outside or recirculation?

Hoods can expel the air from the room to the outside of the house through the roof or façade or clean the air and then return it to the room.

This will determine where you can place it:

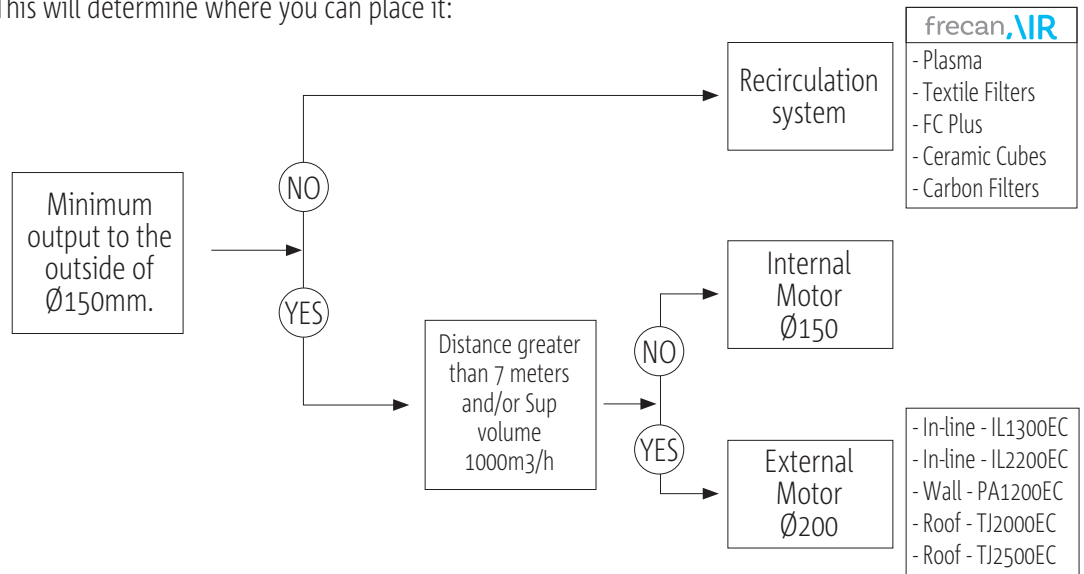

3. Calculate the vacuum capacity needed

Your kitchen's volume assesses the suction capacity needed.

To get a good air renewal it must be replaced about 10 times per hour.

There is a simple formula for calculating the suction needs of a hood.

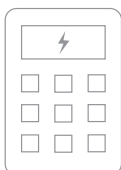

$$\boxed{M^2} \times \boxed{\text{Height}} \times \boxed{\begin{matrix} 10 \\ \text{Air renewals/h} \end{matrix}} = \boxed{\text{Suction Capacity}}$$

For instance, if the kitchen is 15 m² and 2.60 m high, the result would be:

15 x 2.60 x 10 = 390 m³. Therefore, for a minimum suction you would need a hood of 390 m³ per hour of suction.

The ducts that carry the air outside create resistance to the air passage reducing the hood's suction capacity. So, it is recommended as much as possible to choose a hood with greater power to compensate this drop pressure.

In case of open-plan kitchens these calculations may vary depending on the home's layout. Inquire us and we will be pleased to advise you.

4. Sound level

For a comfort degree, the recommendation is that the hood in a non-booster mood does not exceed 60 dbA.



The sound level increases depending on the vacuum power by the air friction in the inner part of the hood as well as in its way to outwards. A good installation ensures a proper airflow, and the engine works smoothly.

Frecan submits all its models to the strictest controls scrupulously complying with European regulations EN 61591, EN 50564, EN 60704-3 and EN 60704-13 in terms of regulation of sound pressure levels and consumption. All of these, thanks to our own certified laboratory. Publishing the pressure and sound power data duly identified to not to confuse our users.

5. Dimensions and hood position

When rising, the steam expands approximately a 10° angle. Therefore, and the reason we recommend a larger size of the hood compared with on the plate. It is always recommended. This size difference should be calculated based on the installation distance.

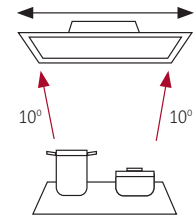
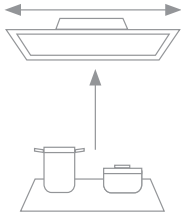

This guidance is indicative since it differs according to the type of cuisine.

The installation distance directly affects the extraction capacity of the hood and its condensation. Follow these instructions to ensure the proper performance of your hood.

- Distance from the hob to the hood
- Wall / Island 60-70 cm far from the vacuum area
 - Integration: Maximum 70 cm from the vacuum area
 - Ceiling: between 140 and 160 cm from the vacuum area

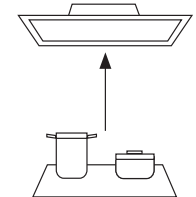

According to the UNE-60335-2-31 standard, the minimum distance between gas cooktops and the active parts of the range hood and/or cabinetry must be at least 65 cm.*

**The active parts of the range hood are considered to be the filters and the motor.*

6. Follow the installation tips

Most of the effectiveness of extraction and noise reduction depends on the path and length of the external exhaust. For this reason, we provide a series of recommendations to ensure your satisfaction.

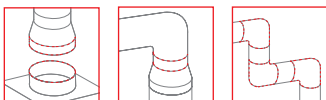
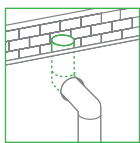

- Ensure the exhaust outlet is as direct as possible.
- Maintain the diameter of the duct all the way to the exterior.
(Ø150mm for internal motors and Ø200mm for external motors).
- Avoid duct reductions, especially at the motor outlet or before an elbow.
- Minimize the number of elbows, and if unavoidable, avoid 90° elbows.
- For ceiling hood installations, if it's not possible to have a ceiling at the same level, ensure at least 0.5 meters of clearance on each side of the hood. This will prevent smoke from rising to a level above the hood, which would complicate extraction.

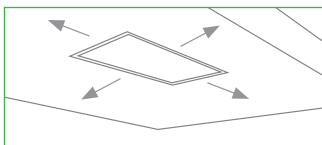

Hood Choice - Technical Info.

FRECAN

● NEW

SURFACE	Dimensions			Exterior exit (Internal motor)	Recirculation Option (Internal motor)					Pag.
	600	780	900		Carbon F.	Textile F.	FC-Plus	Cubes	Plasma	
Flow 5.3		●		●	INCLUIDO	●		●	●	42
Flow 5.4		●		●	INCLUIDO	●		●	●	44
● Flow Pour		●		●		INCLUIDO		●	●	46
● Flow 4.4 - 60	●			●		INCLUIDO		●	●	48
● Flow 4.4 - 78		●		●		INCLUIDO		●	●	50
Flow 4		●		●		●		●	●	52
Lift Light			●	●	●					58

CEILING	Dimensions						Exterior exit (Internal motor)	Exterior exit (External Motor)	Recirculation Option (Internal motor)					Pag.
	700	900 - 970	1000 - 1010	1200	1300-1310	Custom made			Carbon F.	Textile F.	FC-Plus	Cubes	Plasma	
Bright 360			●				●			●	●	●	●	62
Lia 360	●						●			●	●	●	●	64
Sense 360			●		●		●			●	●	●	●	66
Astro		●					●			●	●	●	●	68
Cloud 360			●	●			●			●	●	●	●	70
Moon 360			●				●	●		●	●	●	●	72
Nitro 360			●		●	●	●	●		●	●	●	●	74
● Nitro 360 Plus			●				●			●	●	●	●	76
● SCL Glass			●				●			●	●	●	●	78
SCL 360			●		●	●	●	●		●	●	●	●	80
TR9 Slim			●				●			●	●	●	●	82
TR10 Slim			●	●			●			●	●	●	●	84
Aero		●					●			●	●	●	●	86
Meet			●				●			●	●	●	●	88

BUILT-IN INTERFURNITURE	Dimensions							Exterior exit (Internal motor)	Exterior exit (External Motor)	Recirculation Option (Internal motor)					Pag.
	600	700 - 750	800	900 - 950	1000 - 1050	1200	Custom made			Carbon F.	Textile F.	FC-Plus	Cubes	Plasma	
Hit	●		●	●	●	●		●	●	●	●	●	●	92	
Hit Black	●		●	●	●	●		●		●	●	●	●	93	
Hit S	●		●		●	●		●						94	
● Hit DripOff	●		●		●	●		●	●	●	●	●	●	95	
Vetro Klin	●		●		●	●		●		●	●	●	●	96	
GA Glass II	●		●					●		●	●	●	●	97	
GA Perimetral	●		●		●			●		●	●	●	●	98	
Tersa	●		●					●		●	●	●	●	99	
Note	●	●	●	●	●	●		●		●	●	●	●	100	
● Note DripOff	●		●	●				●		●	●	●	●	101	
Integratta			●				●	●	●	●	●	●	●	102	
Integratta S			●					●						103	
DF HC	●							●		●	●	●	●	112	
● DF PW	●		●					●		●	●	●	●	113	

BUILT-IN CUT-OUT	Dimensions			Exterior exit (Internal motor)	Exterior exit (External Motor)	Recirculation Option (Internal motor)					Pag.	
	530-540	725-760	935 - 1000			Custom made	Carbon F.	Textile F.	FC-Plus	Cubes		Plasma
Feel	●	●	●		●		●	●	●	●	●	104
● Feel White	●	●	●		●		●	●	●	●	●	105
Feel S	●	●	●		●							106
Vigor Prof		●	●	●	●	●		●	●	●	●	107
GA Filo	●	●	●				●	●	●	●	●	108
GA	●	●	●	●			●	●	●	●	●	109
Quo		●			●		●	●	●	●	●	110
Soul	●	●			●		●	●	●	●	●	111

Hood Choice - Technical Info.

WALL	Dimensions						freca TEK Custom made	Exterior exit (Internal motor)	Exterior exit (External Motor)	freca AIR Recirculation Option (Internal motor)					Pag.
	600	700	800	900	1000	1200				Carbon F.	Textile F.	FC-Plus	Cubes	Plasma	
● Balda R							•	•		•					116
Stream				•				•		•		•		•	118
Fine Texture				•			•	•		•		•		•	120
Master Prof				•			•	•	•			•		•	122
Mercury				•			•	•	•			•		•	123
Fine		•	•	•	•		•	•	•			•		•	124
Fine S				•			•	•							125
White & Black				•			•	•		•		•		•	126
QFine	•	•		•				•				•		•	127
● Quasar R				•						•					128
Quasar				•				•	•			•		•	130
Limit	•	•	•	•				•				•		•	131

ISLAND	Dimensions				freca TEK Custom made	Exterior exit (Internal motor)	Exterior exit (External Motor)	freca AIR Recirculation Option (Internal motor)					Pag.	
	900	1200	1800	2100				Carbon F.	Textile F.	FC-Plus	Cubes	Plasma		
iCustom			•	•	•	•								INC
White & Black	•						•			•				136
Mercury	•	•			•	•	•			•				139
Fine	•	•			•	•	•			•				140
QFine	•						•			•				141

VINTAGE	Dimensions			freca TEK Custom made	Exterior exit (Internal motor)	Exterior exit (External Motor)	freca AIR Recirculation Option (Internal motor)					Pag.	
	900	1200					Carbon F.	Textile F.	FC-Plus	Cubes	Plasma		
Keops Texture	•	•	•	•	•					•			144
Keops Prof	•	•	•	•	•	•				•			146
Keops	•	•	•	•	•					•			148
Clasic-Pro	•	•			•					•			150

URBAN	Dimensions					Exterior exit (Internal motor)	freca AIR Recirculation Option (Internal motor)					Pag.	
	530	600	700-790	900	1200		Carbon F.	Textile F.	FC-Plus	Cubes	Plasma		
● NI712				•		•				•			155
● M911				•		•				•			156
N311				•		•				•			157
● M901		•	•	•		•				•			158
N711		•		•		•				•			159
N307	•					•				•			160
● E909		•				•				•			161

SILENCE (S) Hoods

Revolutionary
conception

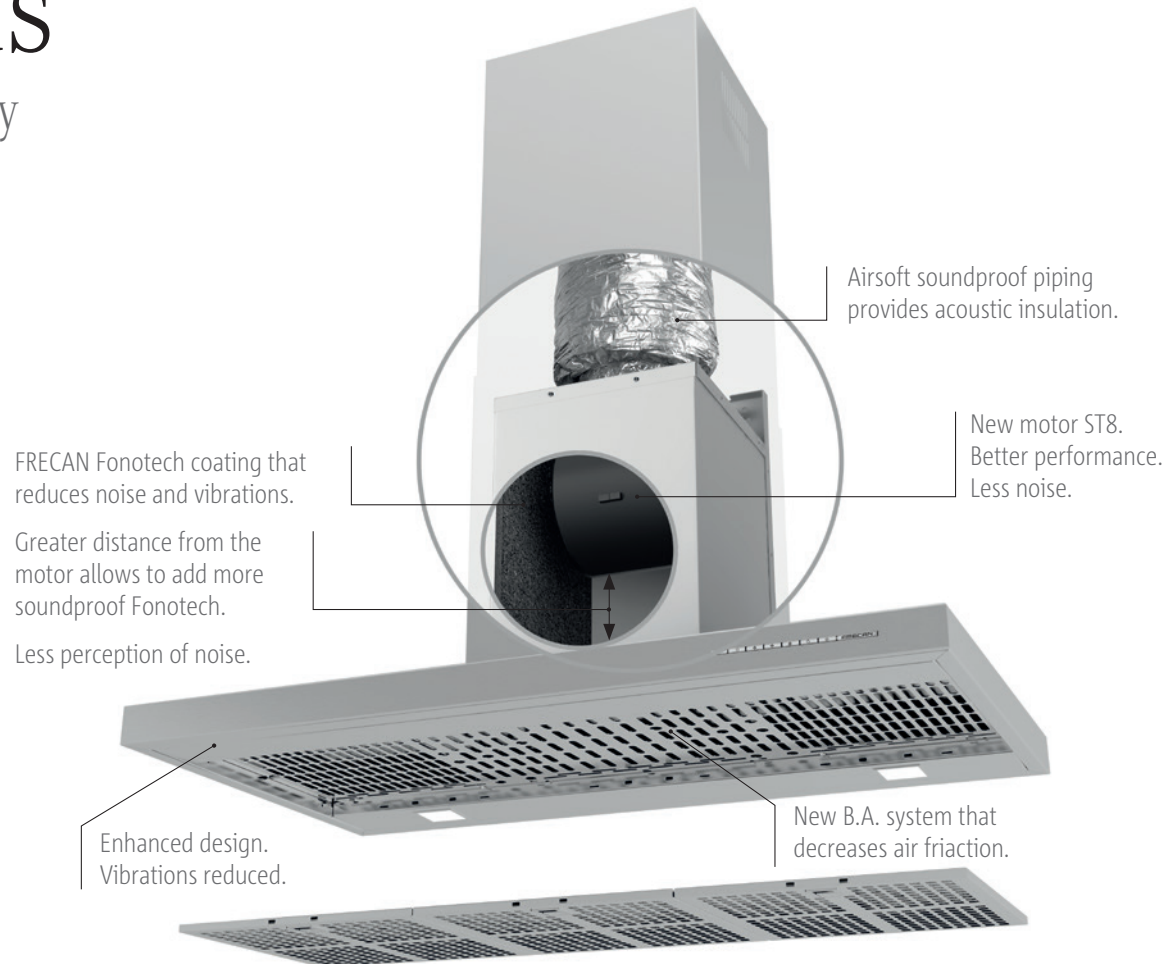

“Re-evolutioned” Silence - FRECAN Fonotechnology



Motor ST8 - The perfect balance

The motor ST8 developed by EBM-papst, the largest German engine manufacturer, it provides the necessary air movement, with a perfect noise behavior, even at high levels of performance. Maximum performance, minimum noise.

With 7 years warranty.





FreCAN Fonotech - Acoustic absorption

In some of the FreCAN Silence catalogue models the motor compartments have a 9 mm-thick panels made from vibration damping material that isolate noise and vibrations.

Acoustic insulation using polyurethane binder particles with different properties, duly controlled with a special acoustic additive that reduces noise.

It reduces noise levels up to **4%** (1dB) on hoods like HIT or 360 Ceiling Hoods and up to **6,5%** (1.8dB) on the Fine hood.

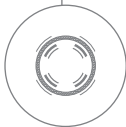
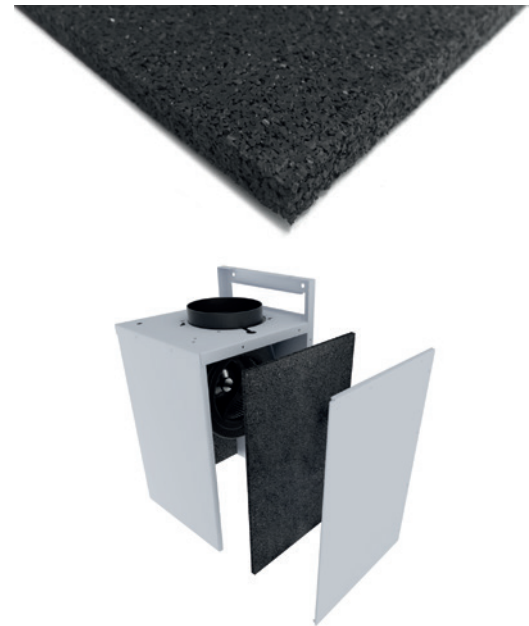

FreCAN AirSoft - Silencing ducting

The materials of which the soundproofing tubes are made produce a high acoustic damping for a wide range of frequencies, especially the highest frequencies that are the most disturbing to the human hearing

Airsoft 1: Wall mounted and Island Hoods include flexible ducting of 60 cm (45 cm in the case of Quasar-ST8 and Fine-ST8) made of thermoplastic material, reinforced with steel spirals, insulated with mineral wool of 25mm thickness and protected by an external layer of aluminium. The ducting **Airsoft 1** reduces up to **11%** (3dB) the noise perception from the hood

Airsoft 2: The Ceiling hoods include a 25mm. thick rigid panel of mineral wool, with an external layer of aluminium and an internal coating of deadening material. The ducting **Airsoft 2** reduces up to **15%** (4dB) the noise perception from the hood.









APP FreCAN



Controlling your ceiling hood from your mobile device is now a reality with the new Frecan app, designed for iOS and Android.

The app allows you to precisely adjust motor power, lighting intensity, and color temperature, as well as easily set the delayed stop timer for optimal and convenient functionality.

Additionally, the app includes an air regeneration feature for the kitchen. This function activates the hood at 25% power for 5 minutes every half hour. It automatically deactivates after 24 hours or can be manually stopped from the app, ensuring optimal air circulation and quality in the kitchen environment.

-  Speed
-  Lighting
-  Recirculation
-  Deferred stop (LastTime)

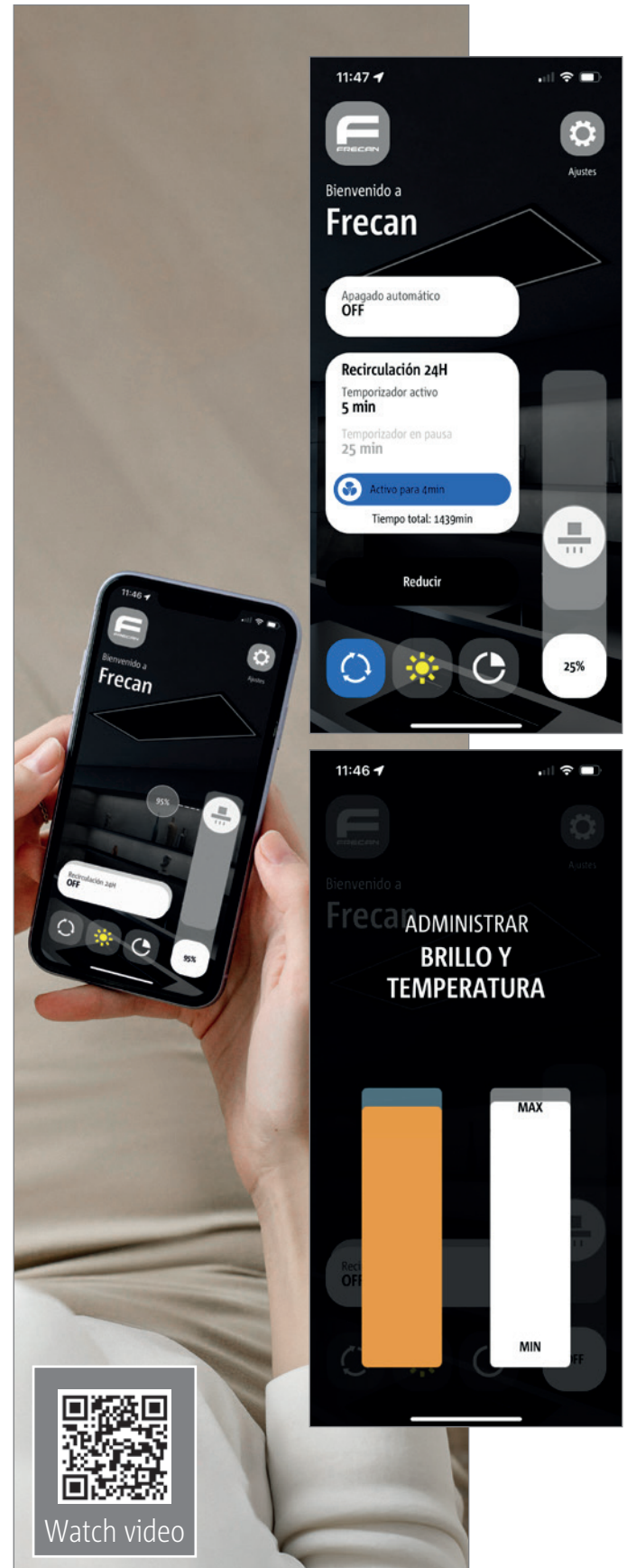

Innovative System



Alexa



To provide an even more convenient and efficient experience, the Frecan app is fully compatible with Alexa's voice control system.

Now, with hands free to cook, you can easily adjust your range hood's settings using voice commands through Alexa.

Simply say: "Alexa, turn on the hood motor"
"Alexa, set the hood motor to 50%"
"Alexa, set the hood motor to maximum"

or

"Alexa, turn on the hood light"
"Alexa, set hood light to warm"
"Alexa, set hood light to maximum."



Watch video

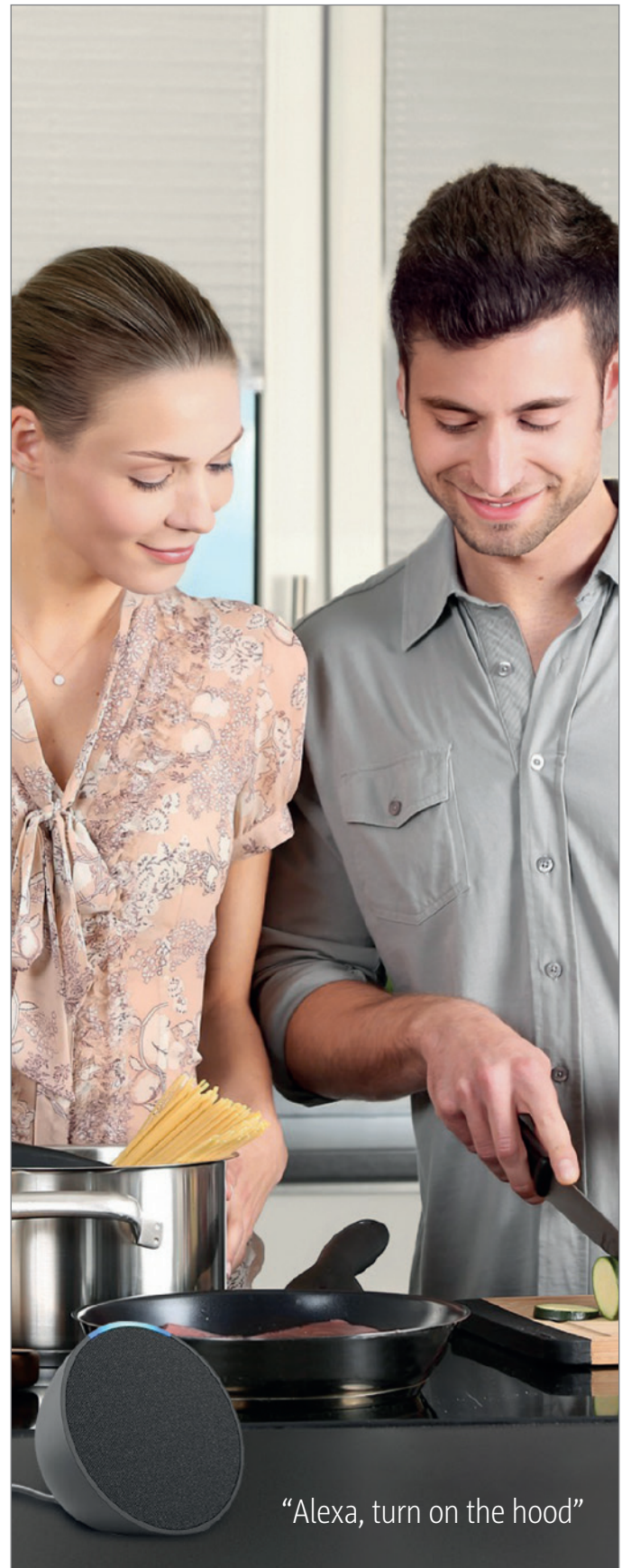

"Alexa, turn on the hood"

Smart System



Dimmable LED Lighting

Freca is constantly evolving, which is why we have redesigned and improved most of our models; they now allow you to create different atmospheres and change the mood of the space.

Freca allows you to change the visual aspect of your kitchen with the new **dim- mable LED lighting** that allows you to program the intensity (Dimmer Function) and the temperature of the light **from 2700K to 6500K** (depends on the model). Allowing you to choose between warm, neutral and cool tones that adapt to the auxiliary lighting, transforming the ambience, the space and the experience.

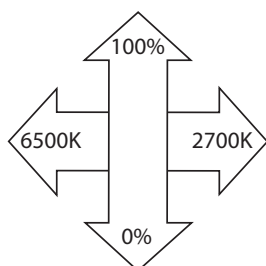

Adaptable to the environment

Frameless LED lights

The essential is back, we remove what is no longer necessary, looking for purity and simplicity without leaving aside style and sophistication when manufacturing our products:

New aesthetics of **LED Lights** without frame or profile, a minimalist and elegant design, which together with dimmable lighting, will make the kitchen a place as welcoming as it is attractive.



Style and sophistication



H-Connect System

The range of Frecan hobs with H-Connect technology, allows you to control the hood from the cooktop easily thanks to its wireless connection.

More **comfortably and safely** without using the hood control.

Available for Ceiling, Built-In, Wall and Island.
(More info on pag. 212).

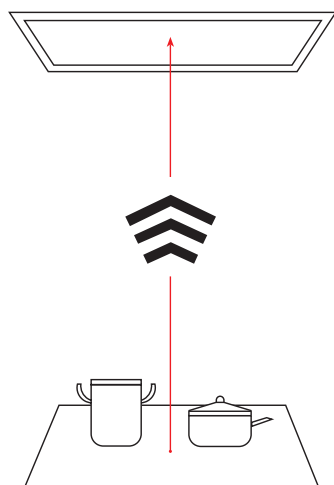

Maximum connectivity



360° Spiral Motor

A+++

Frecan's new 360° spiral motor drawer is now more **efficient** than ever.

Made with recycled materials, this new drawer has a great mechanical resistance and a high melting point that makes it suitable for working at high temperatures. Due to its new aerodynamics, it requires less force to obtain better results providing greater performance with lower energy consumption and maintaining a very low sound level.



The 360 spiral motor now includes **sound-absorbing material** to further reduce its noise level.

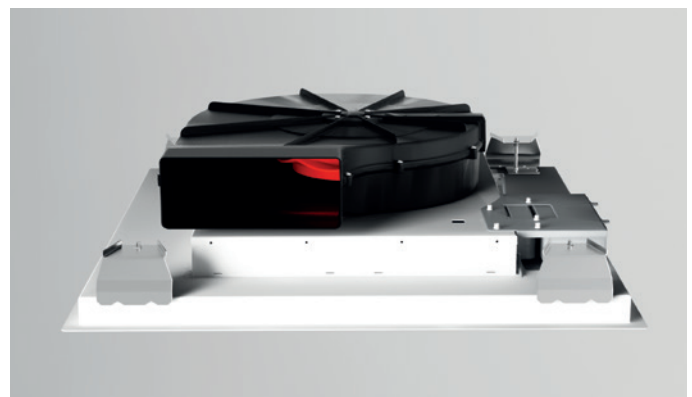
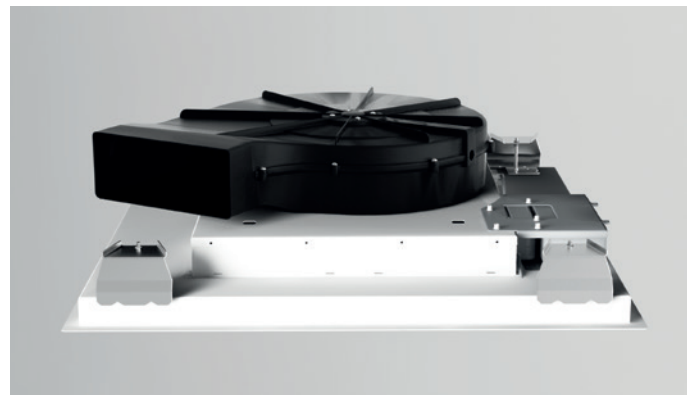
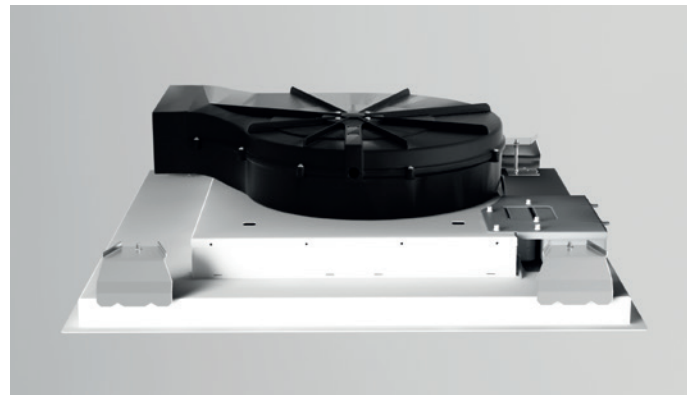
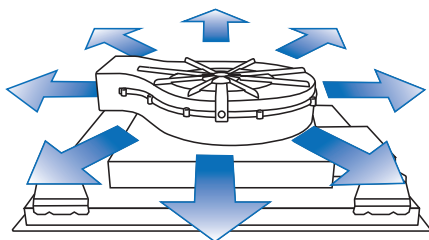

Maximum performance



Easy-fix System

Many of our ceiling hoods models have **mounting clips**, so they can be installed **easily, quickly and effortlessly**.

Just connect the motor to the ducting, raise the hood by pushing it until you hear a few *clicks* which confirm the hood is suspended, then tighten the tensioning screws to firmly fix and flush-mount the hood to the suspended ceiling.

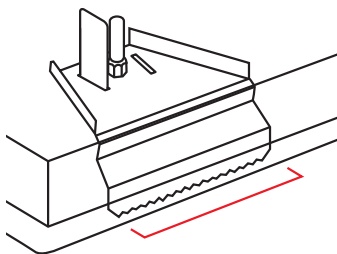

Watch video



Quick mount



A.C. System

This type of aspiration, **FRECAN exclusive patent**, provides the user with a greater suction power at the ends of the hood getting regular absorption on the entire surface of the filters.

Highly effective for wall hoods of 120 cm. and Island Hoods.

It also provides easy cleaning since it is designed to prevent access to the mechanical and electrical parts of the hood, thus guaranteeing the safety of the user when cleaning.

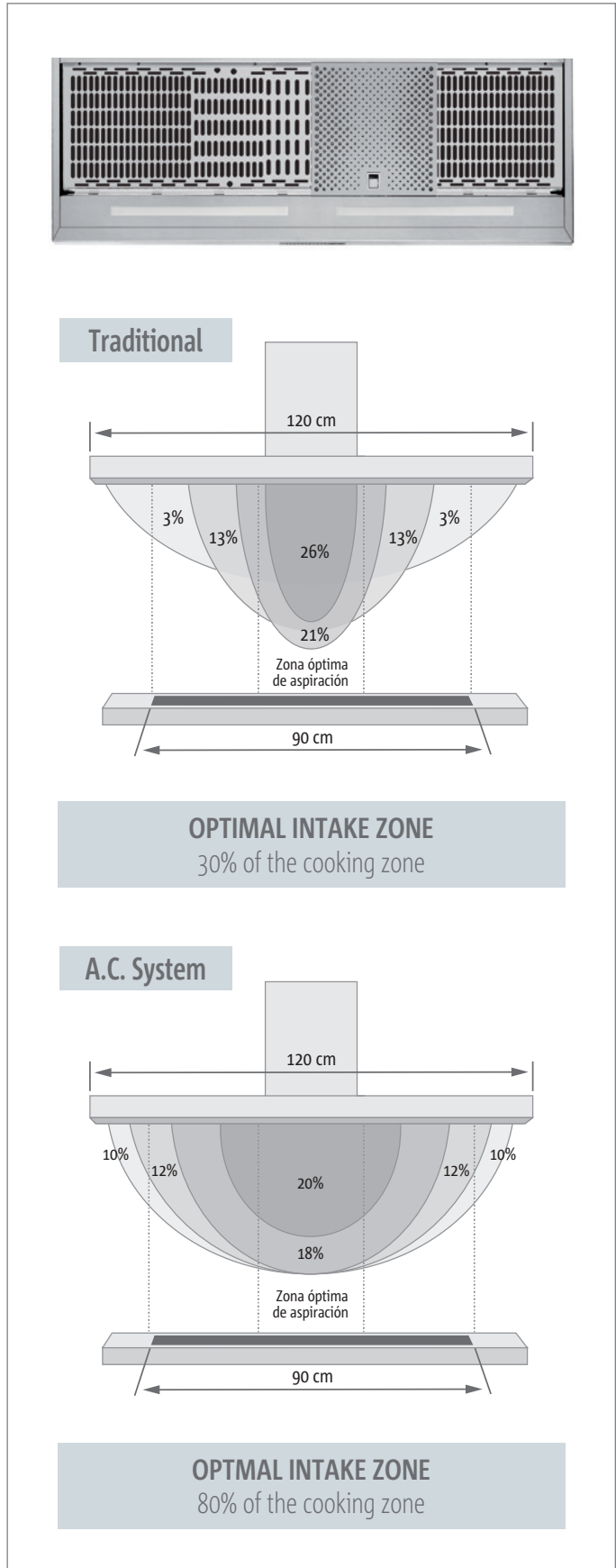
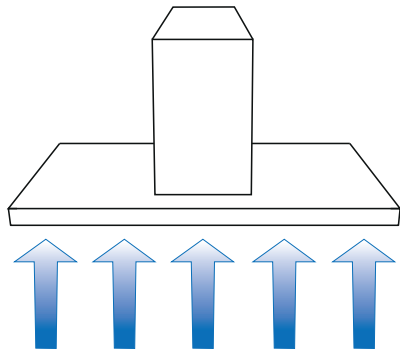

Power of aspiration



S/S 304 of 1mm

All Frecan hoods are built with the highest quality both in terms of process and materials.

Using 304 stainless steel to ensure the durability of our products.

The most demanding references in our catalogue are made of stainless steel with a thickness of 1 mm instead of the standard 0.8 mm thickness, to provide a more robust and durable product.

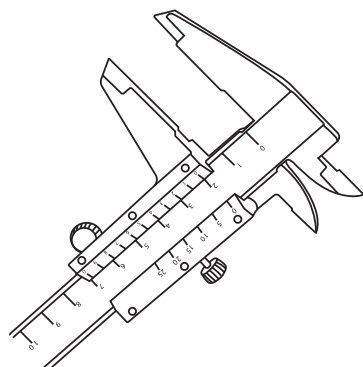

Durable materials

Personalize your hood

All our hoods allow certain customizations. From changing the warmth of the light to modifying the decorative tubes or even painting your hood in another colour. (See pag. 170)



Craftsmanship and technology



Stainless Steel AISI 304 of 1mm

In the most demanding models in our catalog we use 1mm thickness stainless steel to offer an even more solid product.



H-Connect

H-Connect technology hobs allow you to easily control the hood from the hob thanks to its wireless connection.



Motor-Silence

Maximum performance, minimum noise, maximum comfort. Air movement with perfect noise behaviour, even at high performance levels.



4 Directions

Steerable outlet in 4 directions

The models with steerable outlet allow the ducts to be connected in 4 directions, making their installation easier.



360° Rotative Motor

The 360° rotary motor allows the extraction ducts to be installed in any direction, allowing an easy installation even in wall kitchens.



Fonotech

Some models incorporate 9 mm plates of anti-vibration material in their motor boxes that reduce and isolate noise and vibrations.



Airsoft

The models in the Frecan silent range have silencer/soundproofing ducts that reduce between 11-15% of the perceived sound of the hood.



Remote control

Many models (especially ceiling models) are equipped with remote control.



TouchControl

Great versatility and precise control. Intuitive and immediate activation. Simple handling from a single control.



Electronic control

The electronic control allows the control of the hood and the programming of functions such as the Filter Saturation Alarm or the Deferred Stop (LastTime).



Deferred stop (Last time)

By connecting the last time function the hood will keep on running for 10 minutes and will automatically disconnect after recycling or extracting the air of your kitchen.



Saturation filter alarm

Flashing light that indicates when filters need cleaning in the case of cooker hoods with external evacuation, and the replacement of carbon filters in case of recirculation hoods.



Dimmable LED Lighting

Most of our models have dimmable LEDs with programmable intensity and colour regulation and offer dimmable light from 2700k to 6500k.



LED Lighting

All our hoods without Dimmable LED Lighting, have a led light between 2700K and 3000K. Lower consumption, greater durability.



Easy-Fix

Many of our ceiling hoods models have mounting clips, so they can be installed easily, quickly and effortlessly.



Easy Clean

Defined to provide easy cleaning surface and it serves as a security border to keep the user away from the hood motor and electric parts.



Aluminum filters

Standard aluminum filters consist of 4 aluminum filter sheets plus a housing with a decorative aluminum front and back. (4+2)



Color lacquered Aluminum filters

The white or black lacquered filters add elegance to all the hood models in those colours. In addition, the lacquer is highly resistant and can be washed in the dishwasher.



Stainless steel filters: Standard

Frecan standard stainless steel filters are formed by 5 aluminium filter layers plus a decorative stainless steel casing. (5+1)



Color lacquered Stainless Steel filters

The black and white lacquered steel filters are integrated into the colored hoods without sacrificing the quality of a stainless steel filter.



Stainless steel filters: High Class

Are formed by 7 aluminium filter layers plus a front and rear decorative stainless steel casing (7+2). Retain a greater amount of grease.



Prof Labyrinth Filters

This technology guarantees maximum absorption by increasing hood's performance and allowing the collection of fats and oils.



DripOff Labyrinth Filters

This technology ensures maximum absorption, enhancing the hood's performance and allowing for the collection of grease and oils.



Double aspiration system (SDA)

Designed for inclined Wall Hoods. Additional air intake that prevents smoke leaks and allows cooking with the hood closed. Reduces condensation.



Balanced Aspiration Bal. Asp.

Exclusive patent of FRECAN, provides the user with a greater suction power at the ends of the hood, we achieve regular absorption on the entire surface of the filters.



Easy installation system for islands

Installation in 4 steps: the structure (1) is installed, the hood body (2) is fixed, the upper tube is installed joining its 2 parts (3), the 2 parts of the lower tube (4) are placed and fixed.



Installable in cabinets of a min. 60 cm. depth

Our surface hoods can be installed not only on Island kitchens, but also on wall mounted kitchens with 60cm depth. Drawers of maximum 40cm deep can be installed.



M. Dissociable

The motor allows its installation in false ceilings with a minimum of up to "x" cm in upper outlet, dissociating the motor vertically/horizontally.



Helsa cubes recirculation

Carbon ceramic cubes that are characterized by being high performance filters with low energy consumption, low noise, long useful life and regenerable.



False ceiling

This label provides detailed information on the minimum recommended false ceiling height at which the ceiling hood can be installed.



Warranty

Inside our silent hoods beat the ST8 motors developed by EBM-papst. German engineering with 7 years warranty. Full confidence.



APP | Alexa

It allows you to control all the options of your hood through the Alexa voice assistant. Additionally, the app designed for iOS and Android lets you control the hood from your mobile device.

Surface Hoods

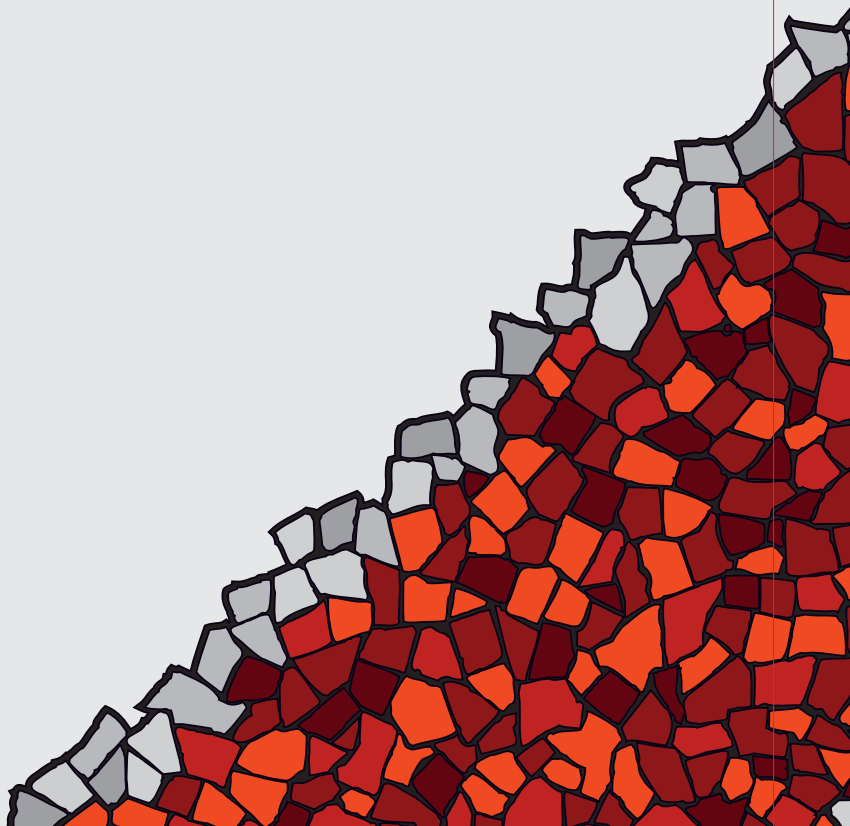
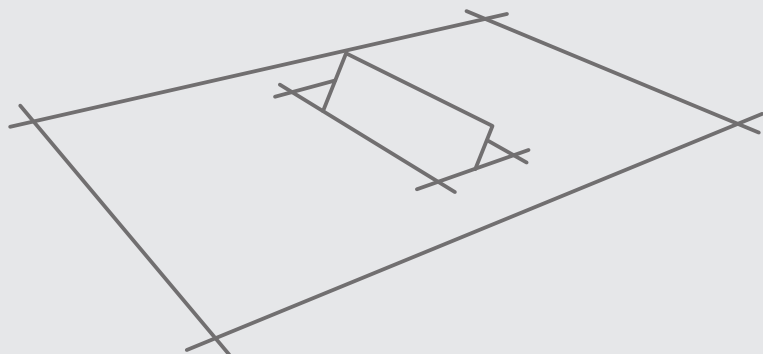



Watch video



Flow 5.3 - Surface hoods

FRECAN

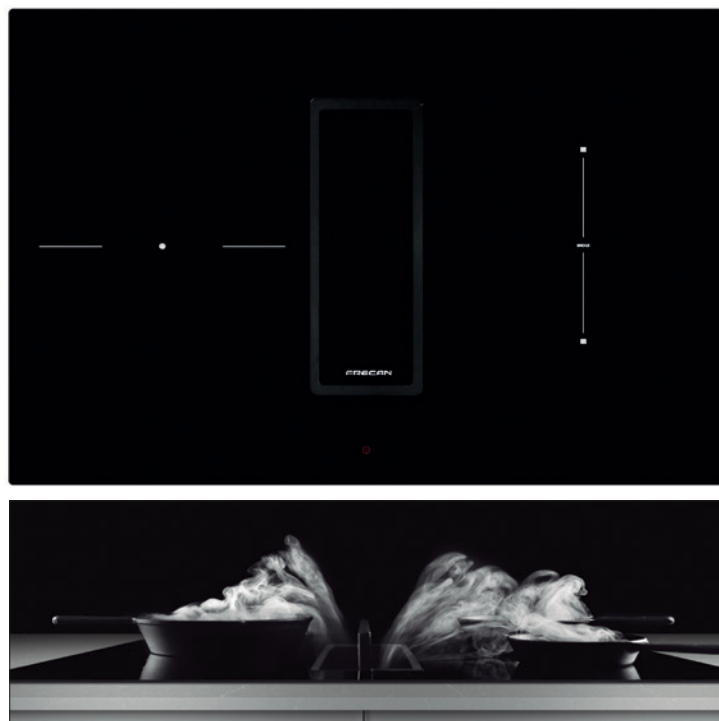

Technical design

780 - Outlet 224 x 90 (r20) mm. (Interior dimensions)

Cut-out 760 x 490 mm. Flushed dimensions: See pag. 54

Ideal dimensions for installation in wall-mounted kitchens

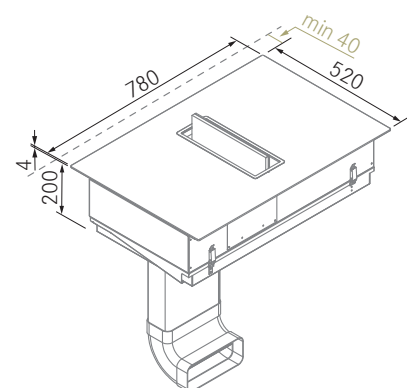

Leave a fix space of 40 mm from the wall to the edge of the hood and 50 mm to the cut out.

More information about the installation on page 54.

Versions

Dimensions (mm)	Finish	Aluminium Filters	Internal Motor	Ref.	Sonority		EE
					Pres. dBA min/max	Pow. dBA min/max	
780	Black	2	R1300	27250	33/59	40/66	A+++

Hood



Technical information

- Black glass finish.
- Silence motor R1300.
- Touch Control hidden.
- Deferred stop (LastTime).
- Saturation filters alarm.
- 9 speeds + Booster.
- Installation flush mounted or inset.
- Possibility of installation in wall-mounted kitchens.
- Recirculation through carbon filters included.
- Liquid tray (3,5l).

Optional accessories

	Ref.
Flow L750 Plasma Filter	90413
Flat Plasma Filter F800	90373
R-Drawer socle 60 (Rec. Helsa) H4	90436
R-Drawer socle 60 (Rec. Helsa) H5	90404
R-Drawer socle 100 (Rec. Helsa) H3	90267
R-Drawer socle 60 (Rec. Textile) TC4	90431
R-Drawer socle 100 (Rec. Textile) TC3	90432
Socle grid	90376

Compatible ducting, see page 204.

Hob



See Hobs

Technical information

- Touch control with Slider.
- 9 power levels in each zone.
- Bridge function (Bridge in right area).
- Power Boost function.
- Recall function.
- Stop & Go function.
- Timer function in each zone.
- Independent timer.
- Keep warm function.
- Heating function.
- Automatic container detection.
- Residual heat indicator.
- Security lock.

Description

- Hob with 3 cooking zones
- Total measurements: 780 x 520 mm. (r=5)
- Cut-out measurements: 760 x 490 mm.

Cooking zones

- Left Ø250 mm. 2100 W. - Power Boost 3000 W.
- Rear Right 210x190 mm. 2100 W. - Power Boost 3000 W.
- Front Right 210x190 mm. 2100 W. - Power Boost 3000 W.

Maximum total power 6700 W.



Liquid tray.

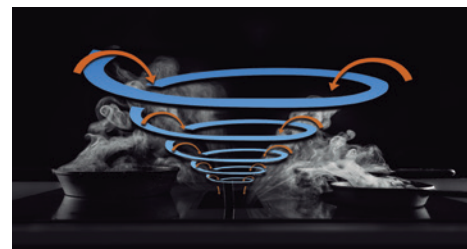

Thanks to its design, the suction zone of the Flow 5 produces a high-speed air flow generating an attraction effect that expands higher, attracting the fumes towards the center and bringing them inside.



Quick temperature selection with the slider: just touch the desired power level with a finger on the touch screen. The same happens with the suction zone, selecting the desired power.



Watch video



Flow 5.4 - Surface hoods

FRECAN

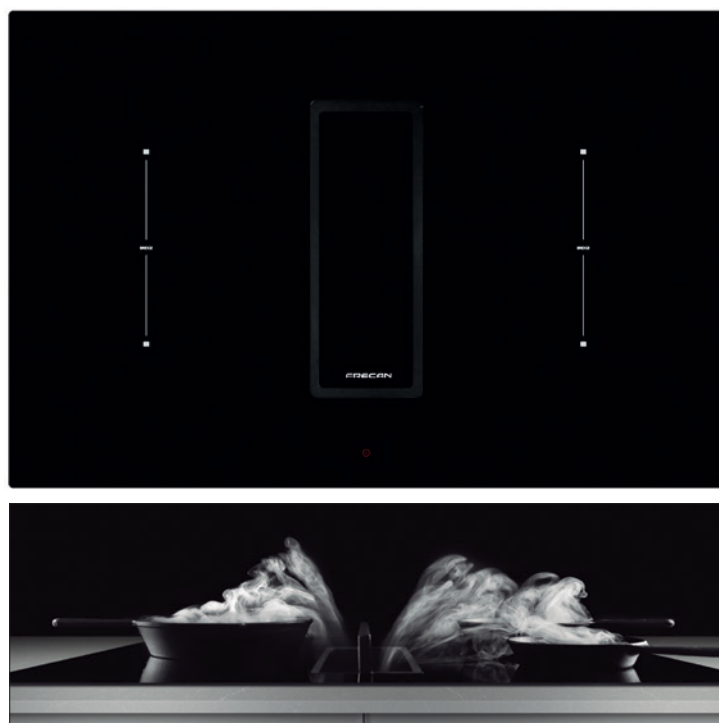

Technical design

780 - Outlet 224 x 90 (r20) mm. (Interior dimensions)

Cut-out 760 x 490 mm. Flushed dimensions: See pag. 54

Ideal dimensions for installation in wall-mounted kitchens

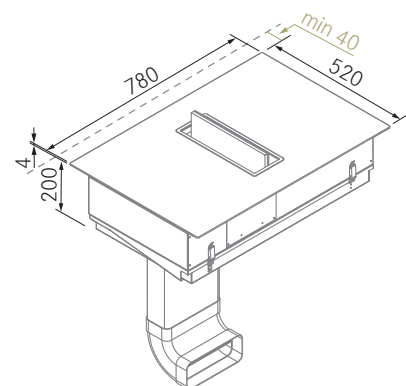

Leave a fix space of 40 mm from the wall to the edge of the hood and 50 mm to the cut out.

More information about the installation on page 54.

Versions

Dimensions (mm)	Finish	Aluminium Filters	Internal Motor	Ref.	Sonority		EE
					Pres. dBA min/max	Pow. dBA min/max	
780	Black	2	R1300	27251	33/59	40/66	A+++

Hood



Technical information

- Black glass finish.
- Silence motor R1300.
- Touch Control hidden.
- Deferred stop (LastTime).
- Saturation filters alarm.
- 9 speeds + Booster.
- Installation flush mounted or inset.
- Possibility of installation in wall-mounted kitchens.
- Recirculation through carbon filters included.
- Liquid tray (3,5l).

Optional accessories

	Ref.
Flow L750 Plasma Filter	90413
Flat Plasma Filter F800	90373
R-Drawer socle 60 (Rec. Helsa) H4	90436
R-Drawer socle 60 (Rec. Helsa) H5	90404
R-Drawer socle 100 (Rec. Helsa) H3	90267
R-Drawer socle 60 (Rec. Textile) TC4	90431
R-Drawer socle 100 (Rec. Textile) TC3	90432
Socle grid	90376

Compatible ducting, see page 204.

Hob



See Hobs

Technical information

- Touch control with Slider.
- 9 power levels in each zone.
- Bridge function (Bridge in each zones).
- Power Boost function.
- Recall function.
- Stop & Go function.
- Timer function in each zone.
- Independent timer.
- Keep warm function.
- Heating function.
- Automatic container detection.
- Residual heat indicator.
- Security lock.

Description

- Hob with 4 cooking zones
- Total measurements: 780 x 520 mm. (r=5)
- Cut-out measurements: 760 x 490 mm.

Cooking zones

- Rear Left 210x190 mm. 2100 W. - Power Boost 3000 W.
- Front Left 210x190 mm. 2100 W. - Power Boost 3000 W.
- Rear Right 210x190 mm. 2100 W. - Power Boost 3000 W.
- Front Right 210x190 mm. 2100 W. - Power Boost 3000 W.

Maximum total power 6700 W.



Liquid tray.

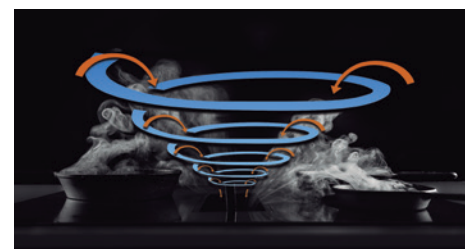

Thanks to its design, the suction zone of the Flow 5 produces a high-speed air flow generating an attraction effect that expands higher, attracting the fumes towards the center and bringing them inside.



Quick temperature selection with the slider: just touch the desired power level with a finger on the touch screen. The same happens with the suction zone, selecting the desired power.



Flow Pour - Surface hoods

FRECAN



Technical design

780 - Outlet 220 x 90 (R8) mm. (Interior dimensions)

Cut-out 750 x 490 mm. Flushed dimensions: See pag. 56

Ideal dimensions for installation in wall-mounted kitchens

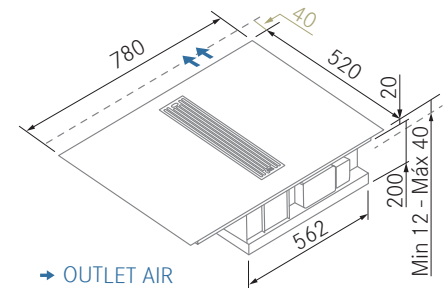

→ OUTLET AIR

Leave a fix space of 40 mm from the wall to the edge of the hood and 50 mm to the cut out.

More information about the installation on page 56.

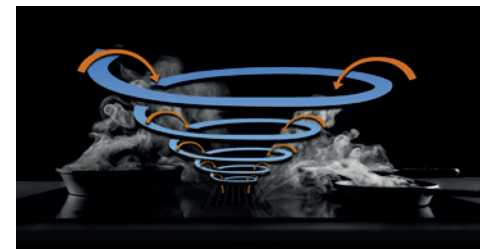

The extraction zone of the Flow Pour, thanks to its design, generates a high-speed airflow that creates an attraction effect, extending to greater heights to draw smoke toward the center and into its interior.

Versions

Dimensions (mm)	Finish	Aluminium Filters	Internal Motor	Ref.	Sonority		EE
					Pres. dBA min/max	Pow. dBA min/max	
780	Black	2	RP800GP	27693	34/55	38/57	B

Hood



Technical information

- Black glass finish.
- Silence motor RP800GP.
- Touch Control.
- Deferred stop (LastTime).
- 3 speeds + Booster.
- Installation flush mounted or inset.
- Possibility of installation in wall-mounted kitchens.
- Recirculation with active carbon textile filters included.
- Liquid tray.

Optional accessories

	Ref.
Flow L750 Plasma Filter	90413
Flat Plasma Filter F800	90373
R-Drawer socle 60 (Rec. Helsa) H4	90436
R-Drawer socle 100 (Rec. Helsa) H3	90267
R-Drawer socle 60 (Rec. Textile) TC4	90431
R-Drawer socle 100 (Rec. Textile) TC3	90432
Socle grid	90376
Socle installation kit	90429

Compatible ducting, see page 205.

Hob



See Hobs

Technical information

- Touch control with Slider.
- 9 power levels in each zone.
- Bridge Function.
- Power Boost function.
- Recall function.
- Stop & Go function.
- Timer function in each zone.
- Independent timer.
- Keep warm function.
- Heating function.
- Automatic container detection.
- Residual heat indicator.
- Security lock.

Description

- Hob with 4 cooking zones
- Total measurements: 780 x 520 mm. (r=5)
- Cut-out measurements: 750 x 505 mm.

Cooking zones

- 4 ZONES 220 x 180 mm. 2100 W.
- Power Boost 3700 W
- Bridge on 2 groups of 2 zones.
- **Maximum total power 7400 W.**

Socle installation kit 90429 (optional)

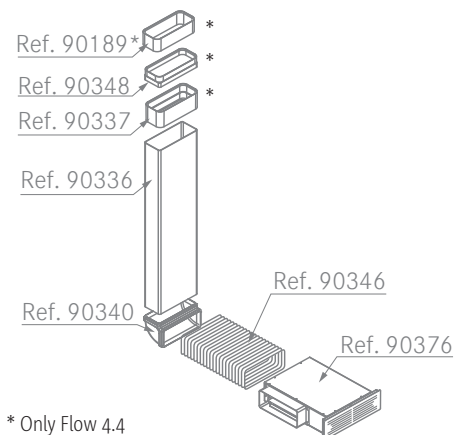

* Only Flow 4.4



Quickly adjust the power level in the extraction zone with ease. Simply press +/- with one finger to select the desired level. Additionally, the cooktop features a temperature control slider, allowing individual adjustment for each cooking zone.



Flow 4.4 - 78 - Surface hoods

FRECAN



Technical design

780 - Outlet 220 x 90 mm. (External dimensions)

Cut-out 750 x 490 mm. Flushed dimensions: See pag. 56

Ideal dimensions for installation in wall-mounted kitchens

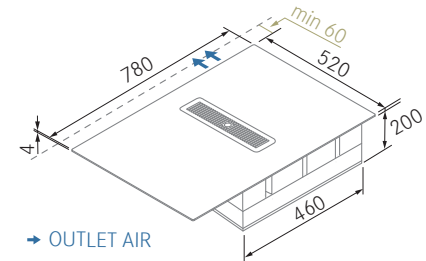

Leave a fix space of 60 mm from the wall to the edge of the hood and 75 mm to the cut out.

More information about the installation on page 56.

Versions

Dimensions (mm)	Finish	Textile Filters	Internal Motor	Ref.	Sonority		EE
					Pres. dBA min/max	Pow. dBA min/max	
780	Black	1	RF800GP	27705	32/66	34/69	A

Hood



Technical information

- Black glass finish.
- Silence motor RF800GP.
- Touch Control hidden.
- Deferred stop (LastTime).
- Saturation filters alarm.
- 9 speeds + Booster.
- Installation flush mounted or inset.
- Possibility of installation in wall-mounted kitchens.
- Recirculation with active carbon textile filters included.
- Adhesive grille for socle included.

Optional accessories

	Ref.
Flow L750 Plasma Filter	90413
Flat Plasma Filter F800	90373
R-Drawer socle 60 (Rec. Helsa) H4	90436
R-Drawer socle 100 (Rec. Helsa) H3	90267
R-Drawer socle 60 (Rec. Textile) TC4	90431
R-Drawer socle 100 (Rec. Textile) TC3	90432
Socle grid	90376
Socle installation kit	90429

Compatible ducting, see pages 204-205.

Hob



See Hobs

Technical information

- Touch control with Slider.
- 9 power levels in each zone.
- Bridge Function.
- Power Boost function.
- Recall function.
- Stop & Go function.
- Chef function.
- Grill function.
- Timer function in each zone.
- Independent timer.
- Keep warm function.
- Heating function.
- Automatic container detection.
- Residual heat indicator.
- Security lock.

Description

- 780 mm hob with 4 cooking zones
- Total measurements: 780 x 520 mm. (r=5)
- Cut-out measurements: 750 x 490 mm.

Cooking zones

- 4 ZONES 210x190 mm. 2100 W.
- Power Boost 3000 W.

Maximum total power 7400 W.

Socle installation kit 90429 (optional)

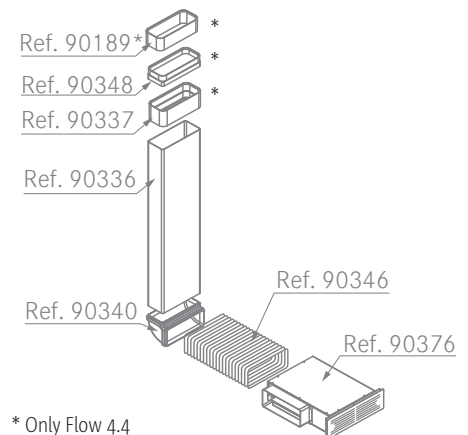

Quick temperature selection with the slider: just touch the desired power level with a finger on the touch screen. The same happens with the suction zone, selecting the desired power.



Flow 4.4 - 60 - Surface hoods

FRECAN

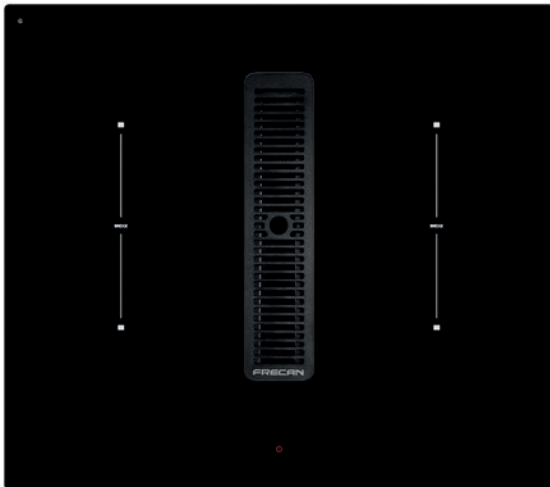

Technical design

600 - Outlet - 224 x 90 r20 mm. (External dimensions)

Cut-out 560 x 490 mm. Flushed dimensions: See pag. 56

Ideal dimensions for installation in wall-mounted kitchens

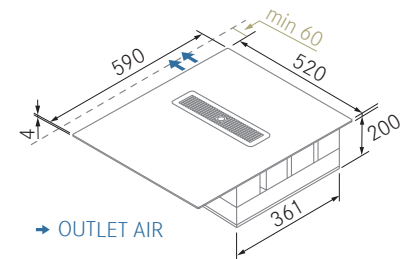

Leave a fix space of 60 mm from the wall to the edge of the hood and 75 mm to the cut out.

More information about the installation on page 56.

Versions

Dimensions (mm)	Finish	Textile Filters	Internal Motor	Ref.	Sonority		EE
					Pres. dBA min/max	Pow. dBA min/max	
600	Black	1	RF800GP	27704	32/66	34/69	B

Hood



Technical information

- Black glass finish.
- Silence motor RF800GP.
- Touch Control hidden.
- Deferred stop (LastTime).
- Saturation filters alarm.
- 9 speeds + Booster.
- Installation flush mounted or inset.
- Possibility of installation in wall-mounted kitchens.
- Recirculation with active carbon textile filters included.
- Adhesive grille for socle included.

Optional accessories

	Ref.
Flow L750 Plasma Filter	90413
Flat Plasma Filter F800	90373
R-Drawer socle 60 (Rec. Helsa) H4	90436
R-Drawer socle 100 (Rec. Helsa) H3	90267
R-Drawer socle 60 (Rec. Textile) TC4	90431
R-Drawer socle 100 (Rec. Textile) TC3	90432
Socle grid	90376
Socle installation kit	90429

Compatible ducting, see pages 204-205.

Hob



See Hobs

Technical information

- Touch control with Slider.
- 9 power levels in each zone.
- Bridge Function.
- Power Boost function.
- Recall function.
- Stop & Go function.
- Chef function.
- Timer function in each zone.
- Independent timer.
- Keep warm function.
- Heating function.
- Automatic container detection.
- Residual heat indicator.
- Security lock.

Description

- 600 mm hob with 4 cooking zones
Total measurements: 590 x 520 mm. (r=5)
Cut-out measurements: 560 x 490 mm.

Cooking zones

- 4 ZONES \varnothing 175 mm. 1400 W.
Power Boost 2100 W.

Maximum total power 7400 W.

Socle installation kit 90429 (optional)

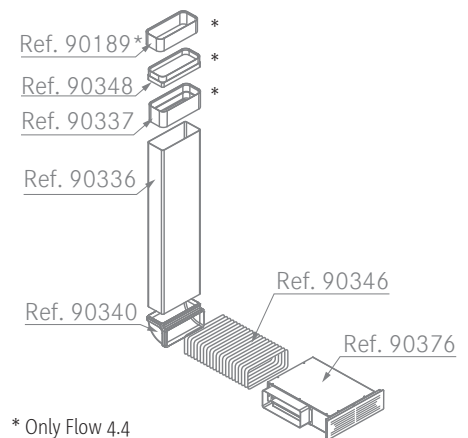

* Only Flow 4.4



Quick temperature selection with the slider: just touch the desired power level with a finger on the touch screen. The same happens with the suction zone, selecting the desired power.

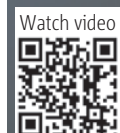

Flow 4 - Surface hoods

FRECAN



Technical design

780 - Outlet 220 x 90 mm. (External dimensions)

Cut-out 750 x 505 mm. Flushed dimensions: See pag. 56

Ideal dimensions for installation in wall-mounted kitchens

Requires 2 plugs (Hob & Hob). It's recommended to place a differential separately for the hob.

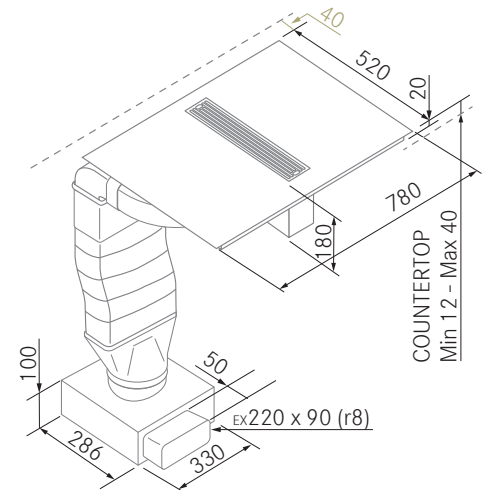

Leave a fix space of 40 mm from the wall to the edge of the hood and 50 mm to the cut out.

More information about the installation on page 56.

Versions

Dimensions (mm)	Finish	Aluminium Filters	Internal Motor	Ref.	Sonority		EE
					Pres. dBA min/max	Pow. dBA min/max	
780	Black	2	R800GP	26037	32/52	38/58	B

Hood



Technical information

- Stainless steel finish.
- Silence motor R800GP.
- Touch Control.
- Deferred stop (LastTime).
- 3 speeds + Booster.
- Installation flush mounted or inset.
- Possibility of installation in wall-mounted kitchens.
- Optional recirculation.
- Liquid tray.

Optional accessories

	Ref.
Flat Plasma Filter F800	90373
R-Drawer socle 100 (Rec. Helsa) H3	90267
R-Drawer socle 100 (Rec. Textile) TC3	90432
Socle grid	90376
Socle installation kit	90429

Compatible ducting, see pages 205.

Hob



See Hobs

Technical information

- Touch control with Slider.
- 9 power levels in each zone.
- Bridge Function.
- Power Boost function.
- Recall function.
- Stop & Go function.
- Timer function in each zone.
- Independent timer.
- Keep warm function.
- Heating function.
- Automatic container detection.
- Residual heat indicator.
- Security lock.

Description

- Hob with 4 cooking zones
- Total measurements: 780 x 520 mm. (r=5)
- Cut-out measurements: 750 x 505 mm.

Cooking zones

- 4 ZONES 220 x 180 mm. 2100 W.
- Power Boost 3700 W
- Bridge on 2 groups of 2 zones.
- **Maximum total power 7400 W.**

Removable tray collector for liquids.



The small dimension of the hood body allow its installation in min. 60 cm. cabinets and also the installation of max. 40 cm. and 35 cm. depth drawers.

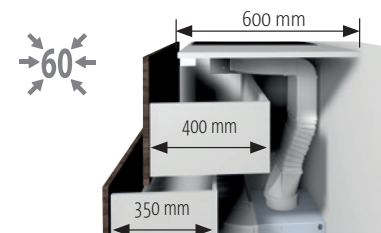

Installation in Wall Hoods does not require a furniture back panel.

Flow hoods installation

Cut-out an flush of Flow 5.3 and 5.4

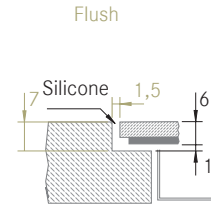
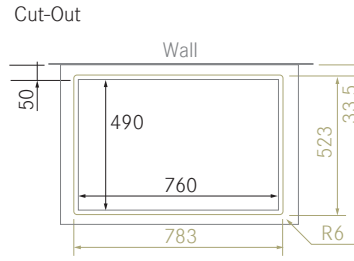
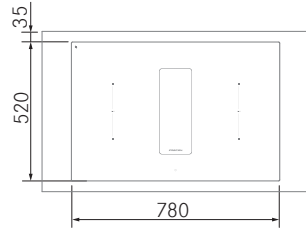
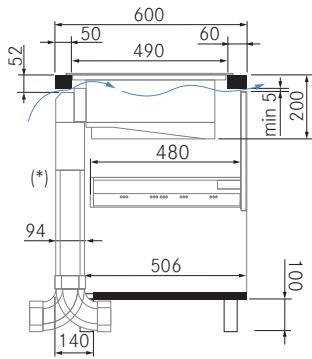

*The hood includes an Optiflow duct (90189) + 90° vertical elbow (90193). The motor outlet also allows connection with IT flat ducts (90336).

Spacer accessory (Included)

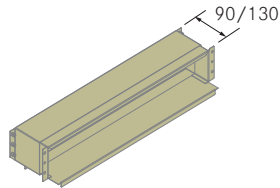
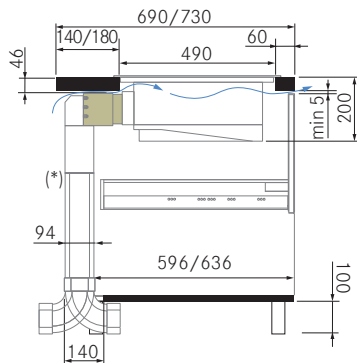

H5 Filter Accessory 90404 (Optional)

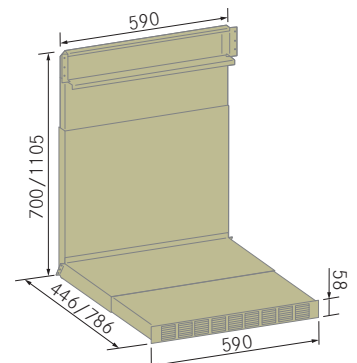
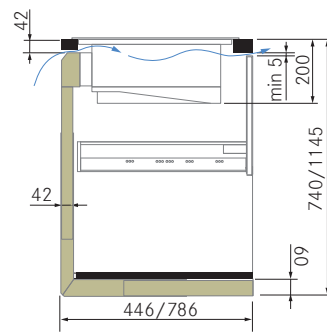

Plasma L750 Filter Accessory (90413) (Optional) (Optiflow male inlet/outlet connector. Includes Optiflow flat connector)

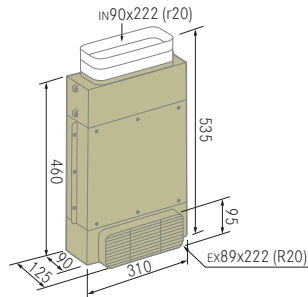
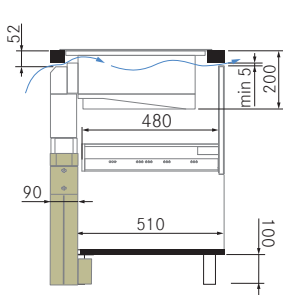

Textile TC4 Filter Accessory (90431) (Optional) (IT male outlet connector)

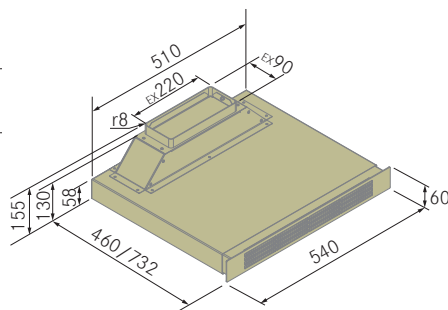
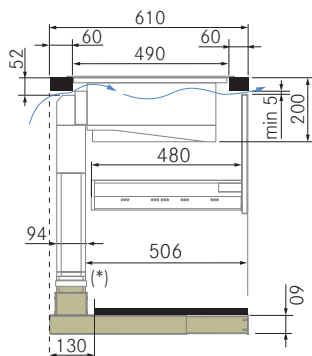

Textile TC3 Filter Accessory (90432) (Optional) (IT male outlet connector)

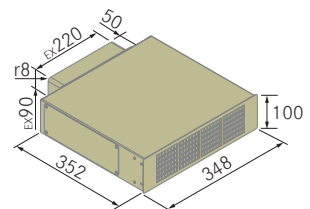
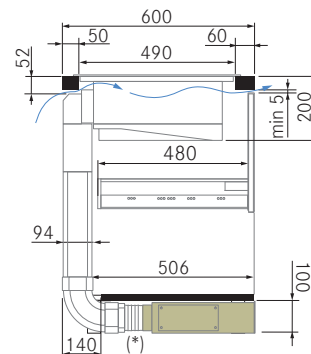

* Requires Optiflow to IT adapter (90348) + IT flat connector (90337).

* Requires installation ducts to be selected depending on the filter location (See pages 204-205).

Flow hoods installation

Installation example of Flow 5.3 and 5.4

Installation example with socle grid (90376)



Installation example with exterior exit



Installation example with R-Drawer H5 (90404) (6 cm)

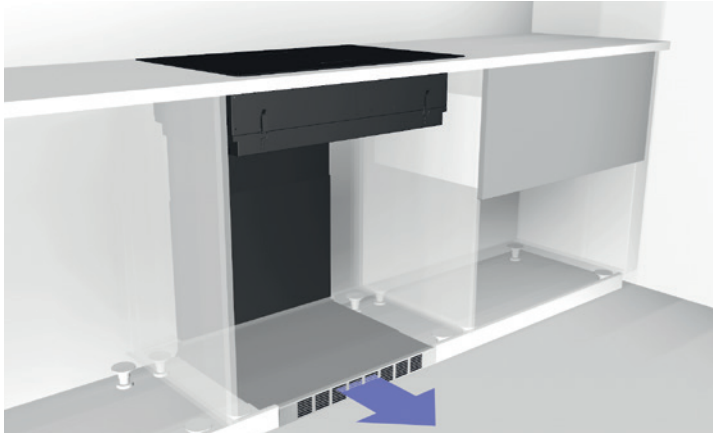

Installation example with plasma L750 (90413) (10 cm)

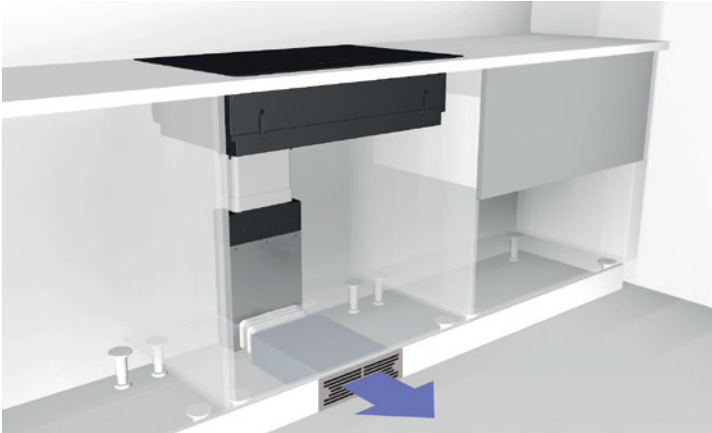

Installation example with R-Drawer TC4 (90431) (6 cm)

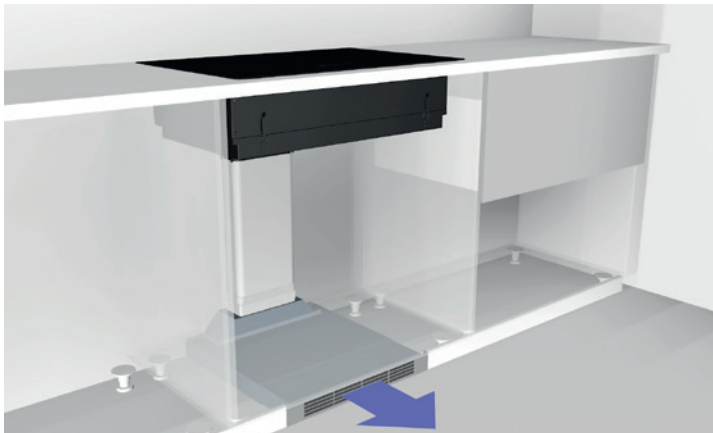

Installation example with R-Drawer TC3 (90432) (10 cm)

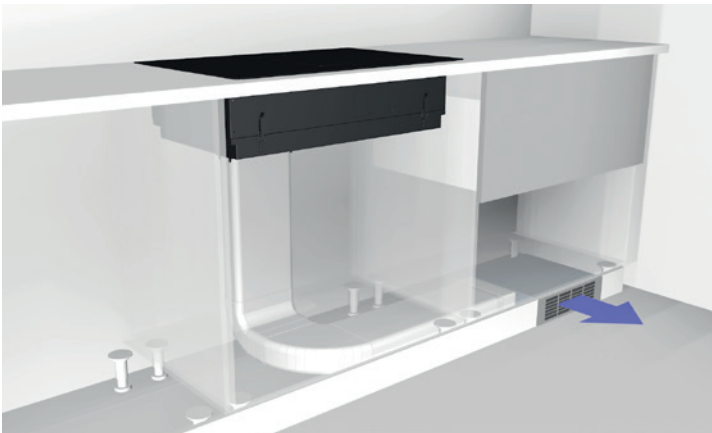

Flow hoods installation

Cut-out and flush of Flow Pour

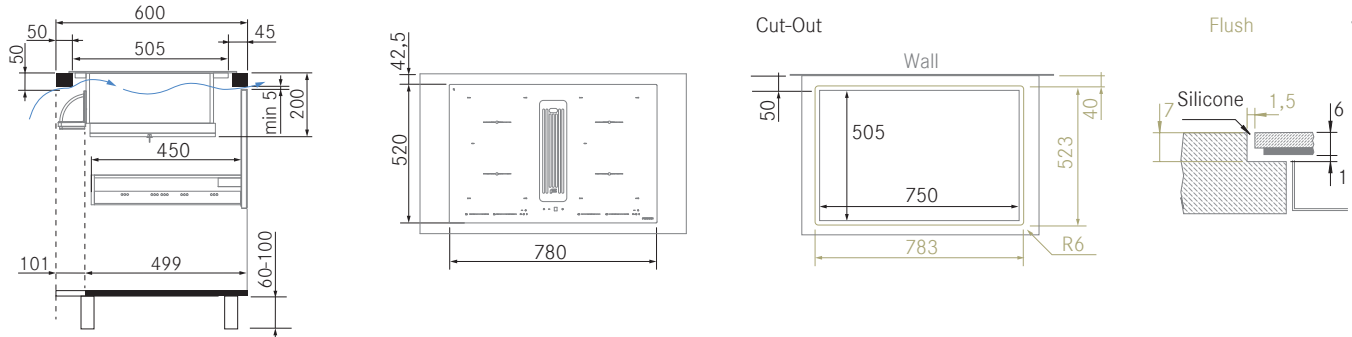

Cut-out and flush of Flow 4.4 - 78

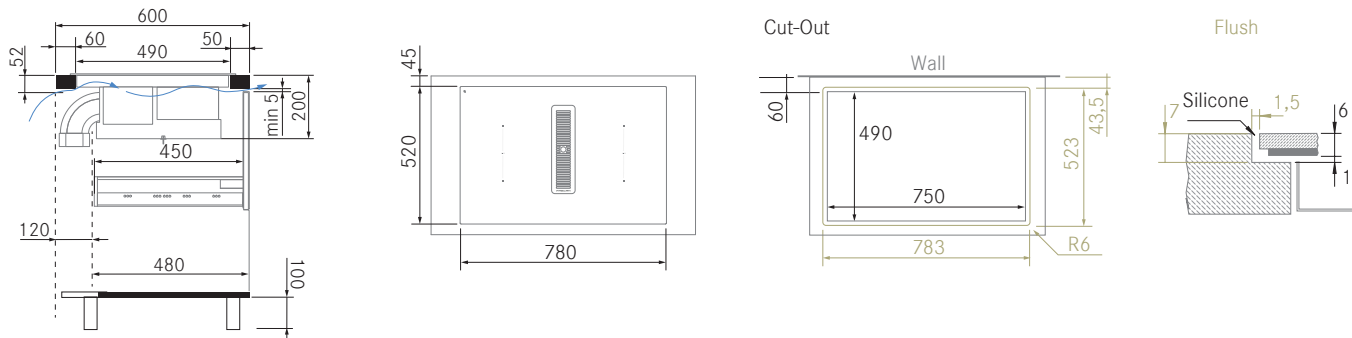

Cut-out and flush of Flow 4.4 - 60

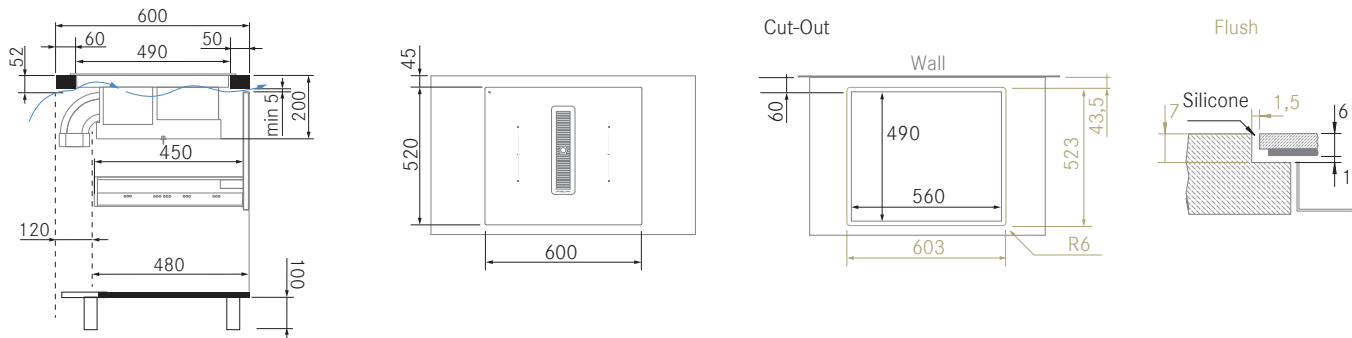

Cut-out and flush of Flow 4

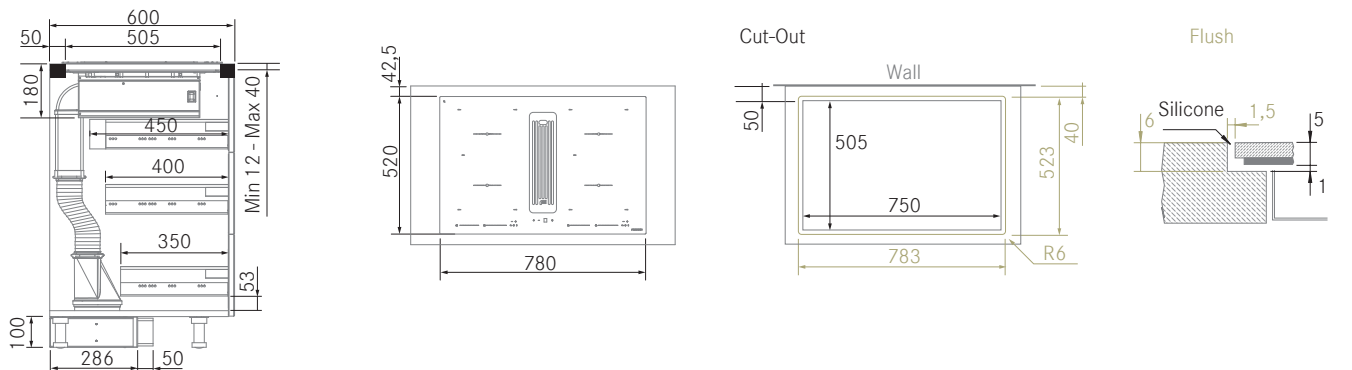

Flow hoods installation

Installation example of Flow Pour and Flow 4.4

Installation example with socle grid (90376)

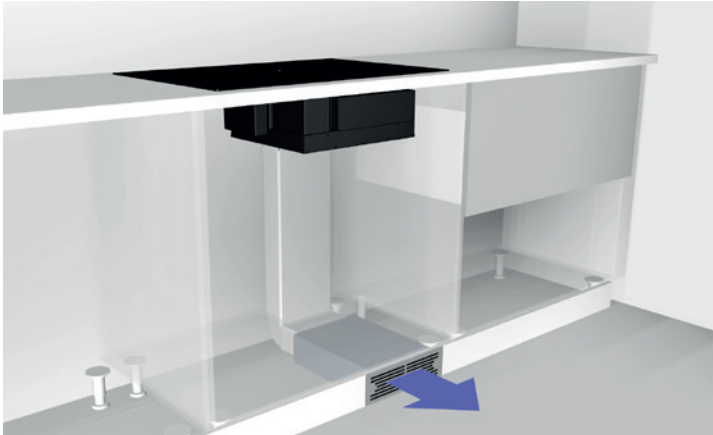

Installation example with plasma L750 (90413) (10 cm)

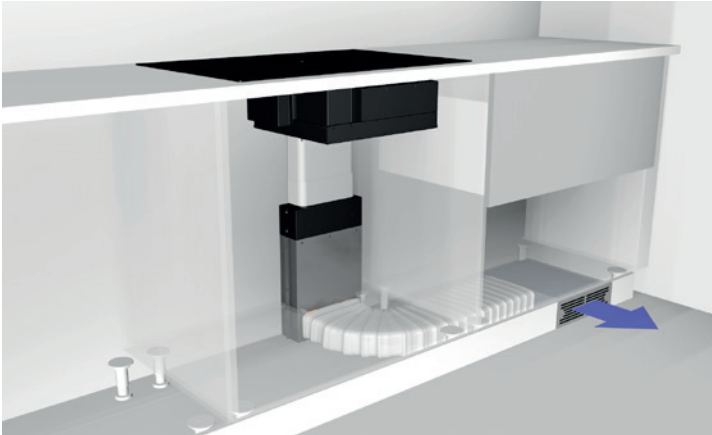

Installation example with R-Drawer H4 (90436) (6 cm)

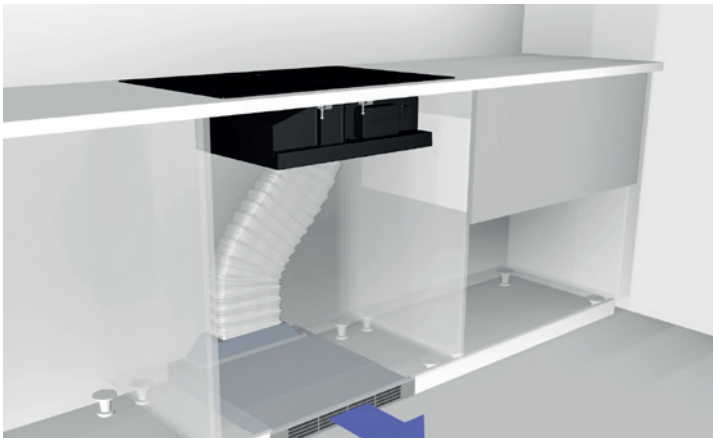

Installation example with R-Drawer TC3 (90432) (10 cm)

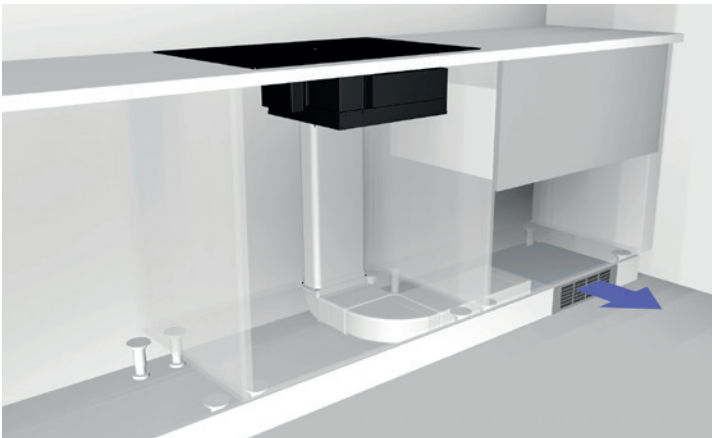

EInstallation example of Flow 4

Installation example with exterior exit

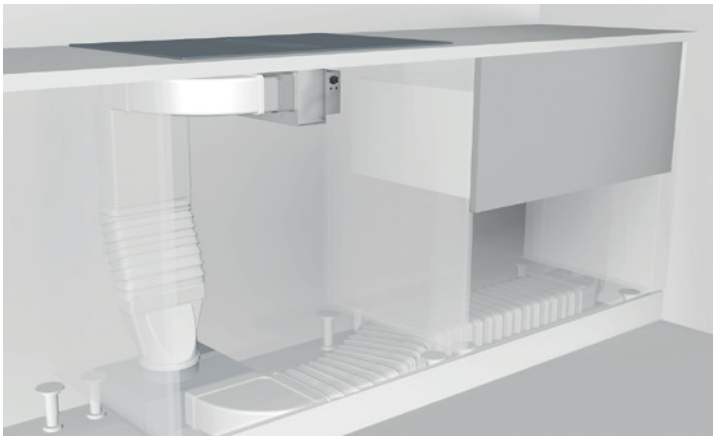

Installation example with R-Drawer H3 (90267)

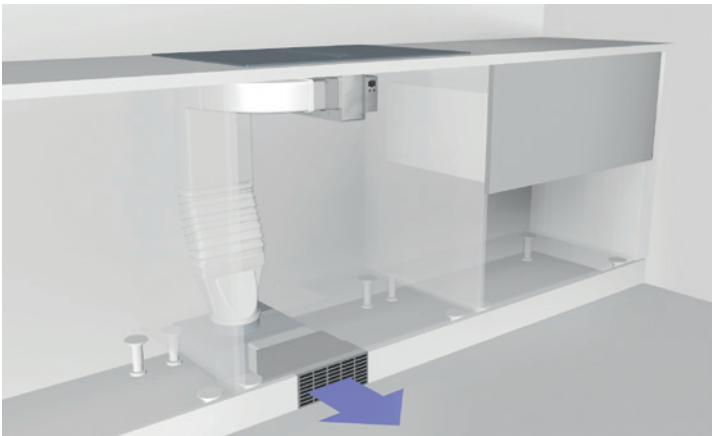



Lift Light - Surface hoods

FRECAN



Technical design

Outlet 150 mm.

Cut-out dimensions 878 x 108 mm.

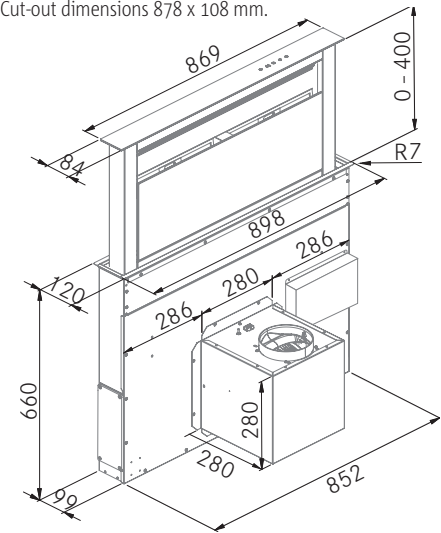

Maximum distance between hob and hood 30 mm.

To be installed with panoramic cooking zone hobs.



Versions

Dimensions (mm)	Finish	Aluminium Filters	Internal Motor	Ref.	Sonority		EE
					Pres. dBA min/max	Pow. dBA min/max	
900	Black	1	730	27403	42/59	48/61	D



TouchControl



Last-time



FSA



LED



M. Dissociable

Technical information

- Stainless steel and black glass finish.
- Motor 730 m³/h.
- Motor DISSOCIABLE 1 m.
- Touch Control.
- Deferred stop (Last time).
- Saturation filters alarm.
- LED Lighting (4000K).
- 3 speeds + Booster.
- Optional recirculation through filter.
- Perimetral aspiration.

Optional accessories

Recirculation kit Ref. 90285

Ducting pipes, see page 204.

Double installation: Allows installation with an internal or dissociated motor at a maximum of 1 m.

Ceiling Hoods

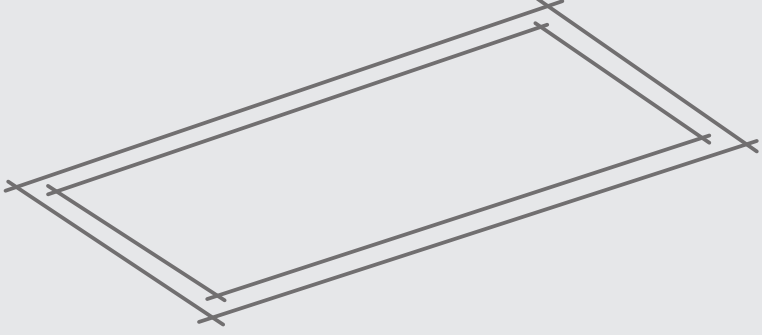
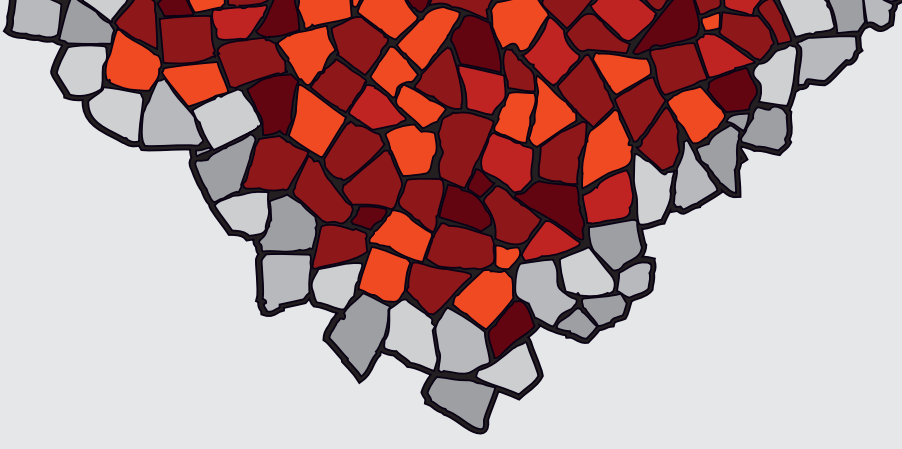

Bright 360 - Ceiling hoods

FRECAN



Bright 360 - Ceiling hoods

FRECAN



Technical design

Outlet 220 x 90 mm. ϕ 150 mm. (External dimensions)

Cut-out dimensions 970 x 475 mm.

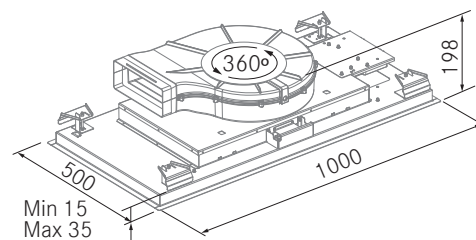

The Bright 360 hood can only be installed to suspended ceiling. The ceiling must be constructed to withstand a weight of **30kg**.

Light Panel

A large 26W (21lm/W) light panel makes it possible to dispense with extraordinary lighting. **The lighting panel is operated through a remote control of the hood.**

Versions

Dimensions (mm)	Finish	S/S Filters	LED Panel	Internal Motor	Ref.	Sonority		EE
						Pres. dBA min/max	Pow. dBA min/max	
1000	White	3	Dimmable	R1000GP	27800	32/51	35/54	A

APP | Alexa

Allows you to control all hood options from a mobile device or hands-free through the Amazon Alexa voice assistant.



H-Connect

Reference suitable with H-Connect hobs, allowing to control all the functions and features of the hood from a control located on the hob.



360° Rotative Motor

It allows the extraction ducts to be installed in any direction, permitting ease of installation even in wall kitchens.



Dimmable LED Lighting

LED lighting with programmable intensity and colour regulation (from 2700K to 6500K).



Technical information

- White lacquered finish (RAL 9003).
- Compatible with H-Connect Hobs.
- Silence motor R1000GP.
- New **stainless steel filters (8 layers)**.
- Deferred stop (LastTime).
- Dimmable LED Lighting Panel.
- 3 speeds + Booster.
- Optional recirculation.
- Perimetral aspiration.

Included accessories

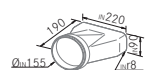

Flat to round adapter

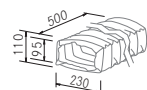

Flexible ducting 50 cm.



Remote control

Optional accessories

	Ref.
Plasma Filter C1000 + Drawer	90412
Plasma Filter C600 + Drawer	90410
Flat Plasma Filter F800	90373
Textile Recirculation Ceiling Drawer (TC2)	90430
FC Plus Ceiling Carbon Filter	90384
R-Drawer Ceramic Cubes H2	90411
Grid for false ceilings	90375
Airsoft 2 Soundproofing duct (-4 dBA)	90310

Compatible ducting, see page 205.

Lia 360 - Ceiling hoods

FRECAN



Watch video



Lia 360 - Ceiling hoods

FRECAN

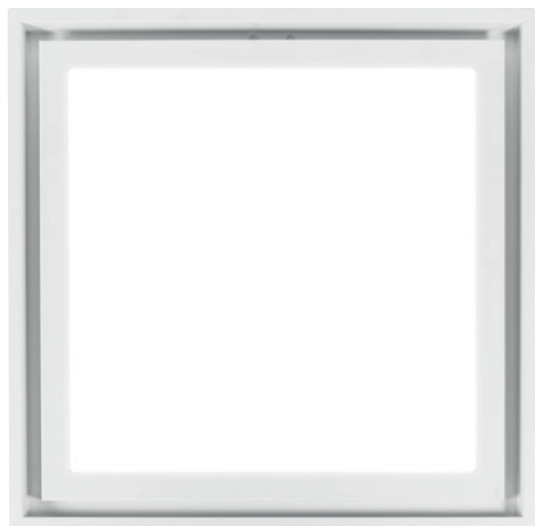

Technical design

Outlet 220 x 90 mm. ϕ 150 mm. (External dimensions)

Cut-out dimensions 670 x 670 mm.

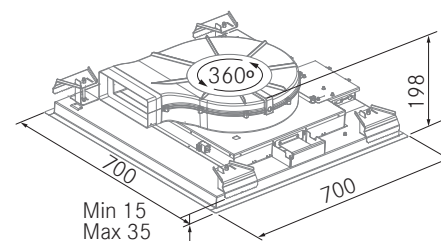

The Lia 360 hood can only be installed to suspended ceiling. The ceiling must be constructed to withstand a weight of **23 kg**.

Light Panel

A large 20,5W (16Lm/W) light panel makes it possible to dispense with extraordinary lighting. **The lighting panel is operated through a remote control of the hood.**

Versions

Dimensions (mm)	Finish	S/S Filters	LED Panel	Internal Motor	Ref.	Sonority		EE
						Pres. dBA min/max	Pow. dBA min/max	
700	White	2	Dimmable	R1000GP	27801	32/51	35/54	A+

APP | Alexa

Allows you to control all hood options from a mobile device or hands-free through the Amazon Alexa voice assistant.



H-Connect

Reference suitable with H-Connect hobs, allowing to control all the functions and features of the hood from a control located on the hob.



360° Rotative Motor

It allows the extraction ducts to be installed in any direction, permitting ease of installation even in wall kitchens.



Dimmable LED Lighting

LED lighting with programmable intensity and colour regulation (from 2700K to 6500K).



Technical information

- White lacquered finish (RAL 9003).
- Compatible with H-Connect Hobs.
- Silence motor R1000GP.
- New **stainless steel filters (8 layers)**.
- Deferred stop (LastTime).
- Dimmable LED Lighting Panel.
- 3 speeds + Booster.
- Optional recirculation.
- Perimetral aspiration.

Included accessories

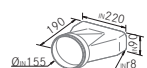

Flat to round adapter

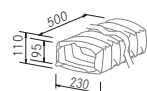

Flexible ducting 50 cm.



Remote control

Optional accessories

	Ref.
Plasma Filter C1000 + Drawer	90412
Plasma Filter C600 + Drawer	90410
Flat Plasma Filter F800	90373
Textile Recirculation Ceiling Drawer (TC2)	90430
FC Plus Ceiling Carbon Filter	90384
R-Drawer Ceramic Cubes H2	90411
Grid for false ceilings	90375
Airsoft 2 Soundproofing duct (-4 dBA)	90310

Compatible ducting, see page 205.

Sense 360 - Ceiling hoods

FRECAN



Sense 360 - Ceiling hoods

FRECAN

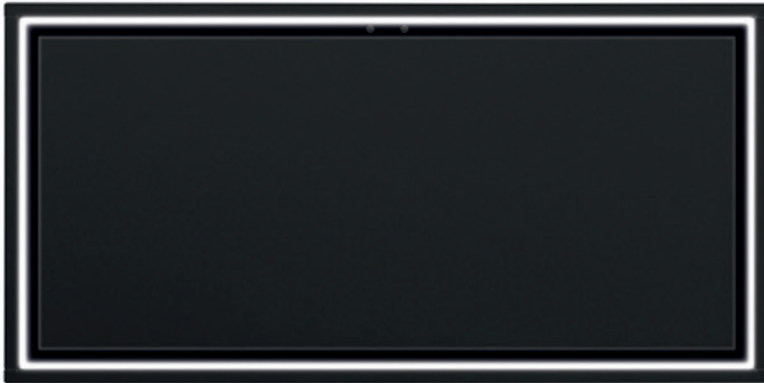

Technical design

Outlet 220 x 90 mm. ϕ 150 mm. (External dimensions)

Cut-out dimensions 980 x 480 mm./1280 x 680 mm.

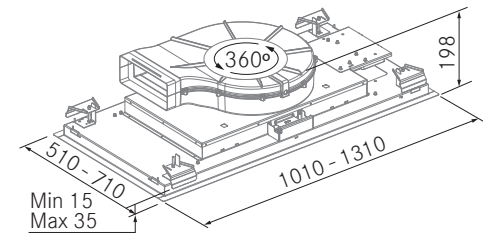

The Sense 360 hood can only be installed to suspended ceiling. The ceiling must be constructed to withstand a weight of **30kg**.

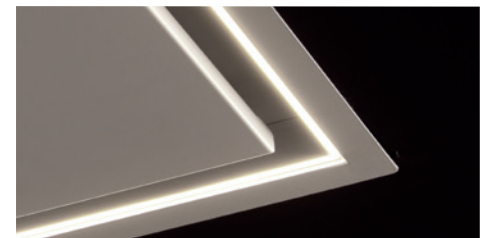

Versions

Dimensions (mm)	Finish	S/S Filters	Perimetral LED	Internal Motor	Ref.	Sonority		EE
						Pres. dBA min/max	Pow. dBA min/max	
1010	White	3	Dimmable	R1000GP	27802	33/51	35/54	A+
	Black	3	Dimmable	R1000GP	27803	33/51	35/54	A+
1310	White	3	Dimmable	R1000GP	27804	33/52	35/56	A+

APP | Alexa

Allows you to control all hood options from a mobile device or hands-free through the Amazon Alexa voice assistant.



H-Connect

Reference suitable with H-Connect hobs, allowing to control all the functions and features of the hood from a control located on the hob.



360° Rotative Motor

It allows the extraction ducts to be installed in any direction, permitting ease of installation even in wall kitchens.



Dimmable LED Lighting

LED lighting with programmable intensity and colour regulation (from 3000K to 6000K).



Technical information

- White/Black lacquered finish (RAL 9003/9005).
- Compatible with H-Connect Hobs.
- Silence motor R1000GP.
- New **stainless steel filters (8 layers)**.
- Deferred stop (LastTime).
- Dimmable LED Lighting
- 3 speeds + Booster.
- Optional recirculation.
- Perimetral aspiration.

Included accessories

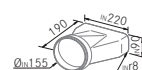

Flat to round adapter

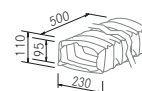

Flexible ducting 50 cm.



Remote control

Optional accessories

	Ref.
Plasma Filter C1000 + Drawer	90412
Plasma Filter C600 + Drawer	90410
Flat Plasma Filter F800	90373
Textile Recirculation Ceiling Drawer (TC2)	90430
FC Plus Ceiling Carbon Filter	90384
R-Drawer Ceramic Cubes H2	90411
Grid for false ceilings	90375
Airsoft 2 Soundproofing duct (-4 dBA)	90310

Compatible ducting, see page 205.



Astro - Ceiling hoods

FRECAN



Technical design

Outlet 220 x 90 mm. ϕ 150 mm. (External dimensions)

Cut-out dimensions 870 x 575 mm.

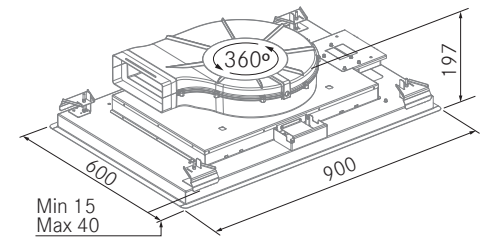

The Astro hood can only be installed to suspended ceiling. The ceiling must be constructed to withstand a weight of **35 kg**.

Versions

Dimensions (mm)	Finish	S/S Filters	Perimetral LED	Internal Motor	Ref.	Sonority		EE
						Pres. dBA min/max	Pow. dBA min/max	
900	White	3	Dimmable	R1000GP	27842	34/52	36/56	A++

APP | Alexa

Allows you to control all hood options from a mobile device or hands-free through the Amazon Alexa voice assistant.



H-Connect

Reference suitable with H-Connect hobs, allowing to control all the functions and features of the hood from a control located on the hob.



360° Rotative Motor

It allows the extraction ducts to be installed in any direction, permitting ease of installation even in wall kitchens.



Dimmable LED Lighting

LED lighting with programmable intensity and colour regulation (from 2700 to 6000K).



Technical information

- White glass finish (RAL 9003).
- Compatible with H-Connect Hobs.
- Silence motor R1000GP.
- New **stainless steel filters (8 layers)**.
- Deferred stop (LastTime).
- Dimmable LED Lighting.
- 3 speeds + Booster.
- Optional recirculation.
- Perimetral aspiration.

Included accessories

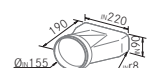

Flat to round adapter

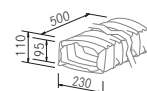

Flexible ducting 50 cm.



Remote control

Optional accessories

	Ref.
Plasma Filter C1000 + Drawer	90412
Plasma Filter C600 + Drawer	90410
Flat Plasma Filter F800	90373
Textile Recirculation Ceiling Drawer (TC2)	90430
FC Plus Ceiling Carbon Filter	90384
R-Drawer Ceramic Cubes H2	90411
Grid for false ceilings	90375
Airsoft 2 Soundproofing duct (-4 dBA)	90310

Compatible ducting, see page 205.

Cloud 360 - Ceiling hoods

FRECAN



Watch video



Cloud 360 - Ceiling hoods

FRECAN



Technical design

Outlet 220 x 90 mm. ϕ 150 mm. (External dimensions)
Cut-out dimensions 970 x 675 mm. / 1150 x 650 mm.

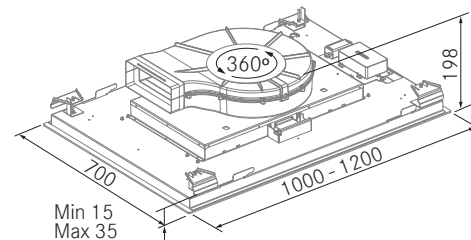

The Cloud 360 hood can only be installed to suspended ceiling. The ceiling must be constructed to withstand a weight of **35kg**.

Versions

Dimensions (mm)	Finish	S/S Filters	LED Strips	Internal Motor	Ref.	Sonority		EE
						Pres. dBA min/max	Pow. dBA min/max	
1000	White	3	2	R1000GP	27805	34/52	38/56	A+
1200	White	3	2	R1000GP	27806	34/52	38/56	A+

APP | Alexa

Allows you to control all hood options from a mobile device or hands-free through the Amazon Alexa voice assistant.



H-Connect

Reference suitable with H-Connect hobs, allowing to control all the functions and features of the hood from a control located on the hob.



360° Rotative Motor

It allows the extraction ducts to be installed in any direction, permitting ease of installation even in wall kitchens.



Dimmable LED Lighting

LED lighting with programmable intensity and colour regulation (from 3000K to 4500K).



Technical information

- White glass finish (RAL 9003).
- Compatible with H-Connect Hobs.
- Silence motor R1000GP.
- New **stainless steel filters (8 layers)**.
- Deferred stop (LastTime).
- Dimmable LED Lighting.
- 3 speeds + Booster.
- Optional recirculation.
- Perimetral aspiration.

Included accessories

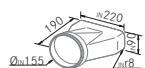

Flat to round adapter

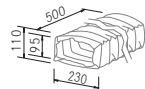

Flexible ducting 50 cm.



Remote control

Optional accessories

	Ref.
Plasma Filter C1000 + Drawer	90412
Plasma Filter C600 + Drawer	90410
Flat Plasma Filter F800	90373
Textile Recirculation Ceiling Drawer (TC2)	90430
FC Plus Ceiling Carbon Filter	90384
R-Drawer Ceramic Cubes H2	90411
Grid for false ceilings	90375
Airsoft 2 Soundproofing duct (-4 dBA)	90310

Compatible ducting, see page 205.



Moon 360 - Ceiling hoods

FRECAN



Technical design (Internal motor)

Outlet 220 x 90 mm. ϕ 150 mm. (External dimensions)

Cut-out dimensions 970 x 475 mm.

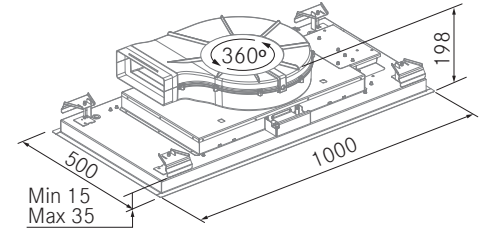

Technical design (External Motors)

Outlet ϕ 200. (External dimensions)

Cut-out dimensions 970 x 475 mm.

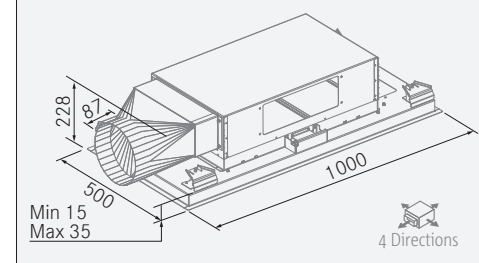

The Moon 360 hood can only be installed to suspended ceiling, The ceiling must be constructed to withstand a weight of **35kg**.

External Motors

	Ref.
Intermediate Motor - IL1300EC - ϕ 200	90406
Intermediate Motor - IL2200EC - ϕ 200	90405
Wall Motor - PA1200EC - ϕ 200	90407
Roof Motor - TJ2000EC - ϕ 200	90409
Roof Motor - TJ2500EC - ϕ 250	90408

More information, page 209.

APP | Alexa

Allows you to control all hood options from a mobile device or hands-free through the Amazon Alexa voice assistant.



Dimmable LED Lighting

LED lighting with programmable intensity and colour regulation (from 3000K to 4500K).



H-Connect

Reference suitable with H-Connect hobs, allowing to control all the functions and features of the hood from a control located on the hob.



Optional accessories

	Ref.
Plasma Filter C1000 + Drawer	90412
Plasma Filter C600 + Drawer	90410
Flat Plasma Filter F800	90373
Textile Recirculation Ceiling Drawer (TC2)	90430
FC Plus Ceiling Carbon Filter	90384
R-Drawer Ceramic Cubes H2	90411
Grid for false ceilings	90375
Airsoft 2 Soundproofing duct (-4 dBA)	90310

Compatible ducting, see page 205.

Versions

Dimensions (mm)	Finish	S/S Filters	LED Strips	Internal Motor	Ref.	Sonority		EE
						Pres. dBA min/max	Pow. dBA min/max	
1000	White	3	2	R1000GP	27807	34/50	36/55	A++
	Black	3	2	R1000GP	27808	34/50	36/55	A++
1000	White	3	2	Without	27809	Complete with External Motors		
	Black	3	2	Without	27810			



App/Alexa



H-Connect



Motor-Silence*



M.Rotative*



Remote



Last-time



Dimmable LED



S/S Filters



Easy-Fix



F. Ceiling*

Technical information

- White/Black lacquered and glass finish (RAL 9003/9005).
- Compatible with H-Connect Hobs.
- Silence motor R1000GP.
- New **stainless steel filters (8 layers)**.
- Deferred stop (LastTime).
- Dimmable LED Lighting.
- 3 speeds + Booster.
- Optional recirculation.
- Perimetral aspiration.

Included accessories

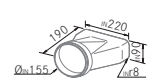

Flat to round adapter*



Flexible ducting 50 cm.*

*Only with R1000GP motor



Remote control

Nitro 360 - Ceiling hoods

FRECAN



Nitro 360 - Ceiling hoods

FRECAN



Technical design (Internal motor)

Outlet 220 x 90 mm. ϕ 150 mm. (External dimensions)
Cut-out dimensions 970 x 475 mm. ϕ 1270 x 675 mm.

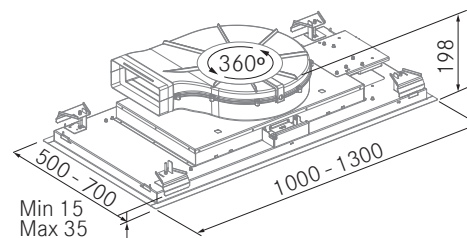

Technical design (External Motors)

Outlet ϕ 200. (External dimensions)
Cut-out dimensions 970 x 475 mm.

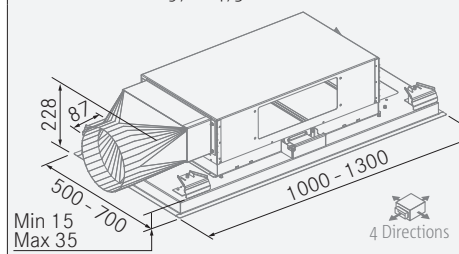

The Nitro 360 hood can only be installed to suspended ceiling, The ceiling must be constructed to withstand a weight of **30/ 35 kg**.

External Motors

External Motors	Ref.
Intermediate Motor - IL1300EC - ϕ 200	90406
Intermediate Motor - IL2200EC - ϕ 200	90405
Wall Motor - PA1200EC - ϕ 200	90407
Roof Motor - TJ2000EC - ϕ 200	90409
Roof Motor - TJ2500EC - ϕ 250	90408

More information, page 209.

H-Connect

Reference suitable with H-Connect hobs, allowing to control all the functions and features of the hood from a control located on the hob.



360° Rotative Motor

It allows the extraction ducts to be installed in any direction, permitting ease of installation even in wall kitchens.



Dimmable LED Lighting

LED lighting with programmable intensity and colour regulation (from 3000K to 4500K).



Optional accessories

Optional accessories	Ref.
Plasma Filter C1000 + Drawer	90412
Plasma Filter C600 + Drawer	90410
Flat Plasma Filter F800	90373
Textile Recirculation Ceiling Drawer (TC2)	90430
FC Plus Ceiling Carbon Filter	90384
R-Drawer Ceramic Cubes H2	90411
Grid for false ceilings	90375
Rod Kit - Installation to the slab	90377
Airsoft 2 Soundproofing duct (-4 dBA)	90310

Compatible ducting, see page 205.

Versions

Dimensions (mm)	Finish	S/S Filters	LED Strips	Internal Motor	Ref.	Sonority		EE
						Pres. dBA min/max	Pow. dBA min/max	
1000	S/S	3	2	R1000GP	27811	34/50	36/55	A++
	White	3	2	R1000GP	27812	34/50	36/55	A++
1300	S/S	3	2	R1000GP	27813	32/49	36/53	A+
	White	3	2	R1000GP	27814	32/49	36/53	A+

Dimensions (mm)	Finish	S/S Filters	LED Strips	Internal Motor	Ref.	Complete with External Motors
1000	S/S	3	2	Without	27815	
	White	3	2	Without	27816	
1300	S/S	3	2	Without	27817	
	White	3	2	Without	27818	



H-Connect



Motor-Silence*



M.Rotative*



Remote



Last-time



Dimmable LED



S/S Filters



Easy-Fix



F. Ceiling*

Optional installation to the slab using Rod Kit 90377.

Technical information

- Stainless steel or white lacquered finish (RAL 9003).
- Compatible with H-Connect Hobs.
- Silence motor R1000GP.
- New **stainless steel filters (8 layers)**.
- Deferred stop (LastTime).
- Dimmable LED Lighting.
- 3 speeds + Booster.
- Optional recirculation.
- Perimetral aspiration.

Included accessories

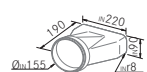

Flat to round adapter*

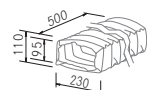

Flexible ducting 50 cm.*

*Only with R1000GP motor



Remote control

Nitro 360 Plus - Ceiling hoods

FRECAN



Nitro 360 Plus - Ceiling hoods

FRECAN



Technical design (Internal motor)

Outlet \varnothing 150 mm.

Cut-out dimensions 970 x 475 mm.

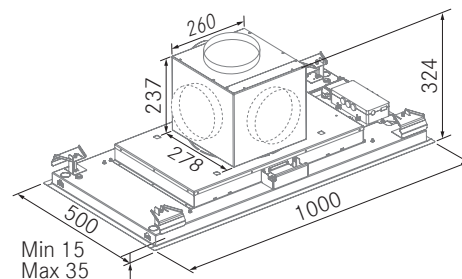

H-Connect

Reference suitable with H-Connect hobs, allowing to control all the functions and features of the hood from a control located on the hob.

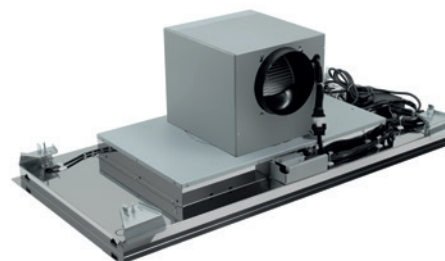

Versions

Dimensions (mm)	Finish	S/S Filters	LED Strips	Internal Motor	Ref.	Sonority		EE
						Pres. dBA min/max	Pow. dBA min/max	
1000	S/S	3	2	1100GP	27851	42/58	45/61	A
	White	3	2	1100GP	27852	42/58	45/61	A



H-Connect



Motor-Silence



M.Rotative



Remote



Last-time



Dimmable LED



S/S Filters



Easy-Fix



F. Ceiling

Optional installation to the slab using Rod Kit 90377.

360° Rotative Motor+

Allows exhaust ducts to be connected in any direction, including upwards, enabling easy installation even in wall-mounted kitchens.



Dimmable LED Lighting

LED lighting with programmable intensity and colour regulation (from 3000K to 4500K).



Technical information

- Stainless steel or white lacquered finish (RAL 9003).
- Compatible with H-Connect Hobs.
- Silence motor 1100GP.
- New **stainless steel filters (8 layers)**.
- Deferred stop (LastTime).
- Dimmable LED Lighting.
- 3 speeds + Booster.
- Optional recirculation.
- Perimetral aspiration.

Included accessories



Remote control

Optional accessories

	Ref.
Plasma Filter C1000 + Drawer	90412
Textile Recirculation Ceiling Drawer (TC2)	90430
R-Drawer Ceramic Cubes H2	90411
Grid for false ceilings	90375
Rod Kit - Installation to the slab	90377
Airsoft 2 Soundproofing duct (-4 dBA)	90310

Compatible ducting, see page 205



SCL Glass - Ceiling hoods

FRECAN



Technical design (Internal motor)

Outlet 220 x 90 mm. ϕ 150 mm. (External dimensions)

Cut-out dimensions 970 x 475 mm.

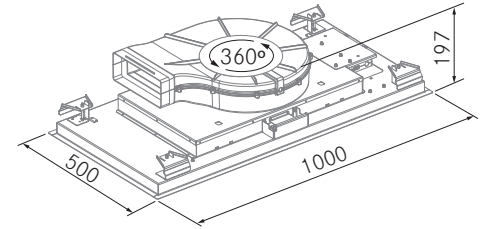

The SCL Glass hood can only be installed to suspended ceiling
The ceiling must be constructed to withstand a weight of **30 kg**.

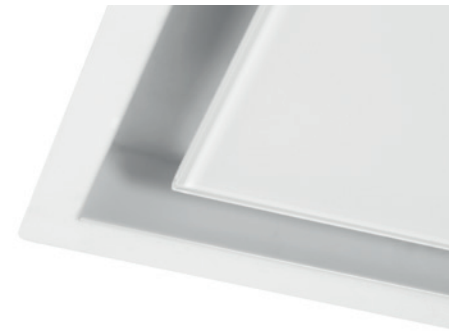

Versions

Dimensions (mm)	Finish	S/S Filters	Internal Motor	Ref.	Sonority		EE
					Pres. dBA min/max	Pow. dBA min/max	
1000	White	3	R1000GP	27819	32/51	35/54	A+++



H-Connect



Motor-Silence



M.Rotative



Remote



Last-time



S/S Filters



Easy-Fix



200mm
F. Ceiling

360° Rotative Motor

It allows the extraction ducts to be installed in any direction, permitting ease of installation even in wall kitchens.



H-Connect

Reference suitable with H-Connect hobs, allowing to control all the functions and features of the hood from a control located on the hob.



Technical information

- White lacquered and glass finish (RAL 9003).
- Compatible with H-Connect Hobs.
- Silence motor R1000GP.
- New **stainless steel filters (8 layers)**.
- Deferred stop (LastTime).
- 3 speeds + Booster.
- Optional recirculation.
- Perimetral aspiration.

Included accessories

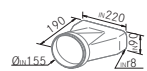

Flat to round adapter

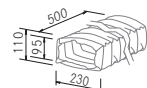

Flexible ducting 50 cm.



Remote control

Optional accessories

	Ref.
Plasma Filter C600 + Drawer	90410
Flat Plasma Filter F800	90373
Textile Recirculation Ceiling Drawer (TC2)	90430
FC Plus Ceiling Carbon Filter	90384
R-Drawer Ceramic Cubes H2	90411
Grid for false ceilings	90375
Airsoft 2 Soundproofing duct (-4 dBA)	90310

Compatible ducting, see page 205.



SCL 360 - Ceiling hoods

FRECAN

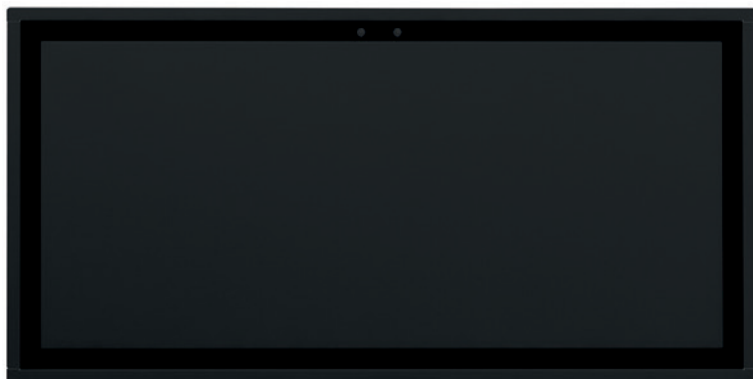

Technical design (Internal motor)

Outlet 220 x 90 mm. ϕ 150 mm. (External dimensions)
Cut-out dimensions 970 x 475 mm. ϕ 1270 x 675 mm.

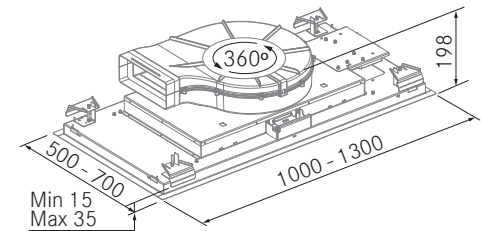

Technical design (External Motors)

Outlet ϕ 200. (External dimensions)
Cut-out dimensions 970 x 475 mm.

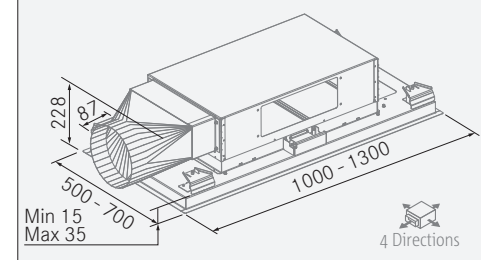

The SCL 360 hood can only be installed to suspended ceiling
The ceiling must be constructed to withstand a weight of **30/ 35 kg**.

Versions

Dimensions (mm)	Finish	S/S Filters	Internal Motor	Ref.	Sonority		EE
					Pres. dBA min/max	Pow. dBA min/max	
1000	S/S	3	R1000GP	27820	32/51	35/54	A+++
	White	3	R1000GP	27821	32/51	35/54	A+++
	Black	3	R1000GP	27822	32/51	35/54	A+++
1300	S/S	3	R1000GP	27823	32/51	36/55	A+++
	White	3	R1000GP	27824	32/51	36/55	A+++
	Black	3	R1000GP	27825	32/51	36/55	A+++

Dimensions (mm)	Finish	S/S Filters	Without	Ref.	Complete with External Motors
1000	S/S	3	Without	27826	
	White	3	Without	27827	
	Black	3	Without	27828	
1300	S/S	3	Without	27829	
	White	3	Without	27830	
	Black	3	Without	27831	

360° Rotative Motor

It allows the extraction ducts to be installed in any direction, permitting ease of installation even in wall kitchens.



H-Connect

Reference suitable with H-Connect hobs, allowing to control all the functions and features of the hood from a control located on the hob.



External Motors

External Motors	Ref.
Intermediate Motor - IL1300EC - ϕ 200	90406
Intermediate Motor - IL2200EC - ϕ 200	90405
Wall Motor - PA1200EC - ϕ 200	90407
Roof Motor - TJ2000EC - ϕ 200	90409
Roof Motor - TJ2500EC - ϕ 250	90408

More information, page 209.



Technical information

- Stainless steel or white/black lacquered finish (RAL 9003/9005).
- Compatible with H-Connect Hobs.
- Silence motor R1000GP.
- New **stainless steel filters (8 layers)**.
- Deferred stop (LastTime).
- 3 speeds + Booster.
- Optional recirculation.
- Perimetral aspiration.

Included accessories

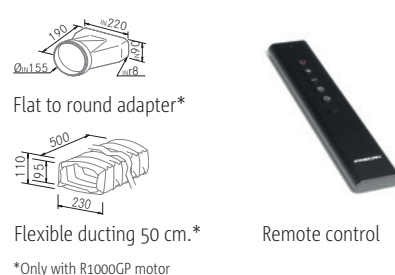

*Only with R1000GP motor

Optional accessories

Optional accessories	Ref.
Plasma Filter C1000 + Drawer	90412
Plasma Filter C600 + Drawer	90410
Flat Plasma Filter F800	90373
Textile Recirculation Ceiling Drawer (TC2)	90430
FC Plus Ceiling Carbon Filter	90384
R-Drawer Ceramic Cubes H2	90411
Grid for false ceilings	90375
Airsoft 2 Soundproofing duct (-4 dBA)	90310

Compatible ducting, see page 205.

TR9 Slim - Ceiling hoods

FRECAN



TR9 Slim - Ceiling hoods

FRECAN



Technical design

Outlet 220 x 90 mm. \varnothing 150mm.

Cut-out dimensions 970 x 475 mm.

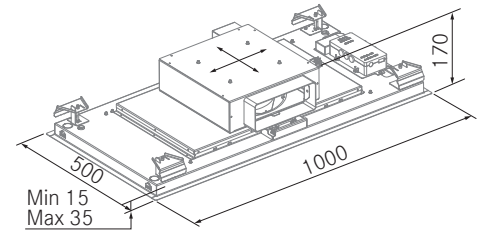

The TR9 Slim hood can only be installed to suspended ceiling
The ceiling must be constructed to withstand a weight of **30 kg**.

H-Connect

Reference suitable with H-Connect hobs, allowing to control all the functions and features of the hood from a control located on the hob.



4 Directions Motor

It allows the extraction ducts to be installed in 4 direction, permitting ease of installation even in wall kitchens.



Dimmable LED Lighting

LED lighting with programmable intensity and colour regulation (from 3000K to 4000K).



False Ceiling 17 cm

The TR9 Slim hood can be installed in false ceilings of only 17 cm thanks to its small size.



Versions

Dimensions (mm)	Finish	S/S Filters	LED Lights	Internal Motor	Ref.	Sonority		EE
						Pres. dBA min/max	Pow. dBA min/max	
1000	S/S	3	4	B1000	27840	35/54	41/59	B
	White	3	4	B1000	27841	35/54	41/59	B



Technical information

- Stainless steel or white lacquered finish (RAL 9003).
- Compatible with H-Connect Hobs.
- Silence motor B1000.
- New **stainless steel filters (8 layers)**.
- Deferred stop (LastTime).
- Dimmable LED Lighting.
- 3 speeds + Booster.
- Optional recirculation.
- Perimetral aspiration.

Included accessories

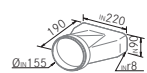

Flat to round adapter

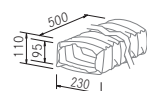

Flexible ducting 50 cm.



Remote control

Optional accessories

Optional accessories	Ref.
Plasma Filter C1000 + Drawer	90412
Plasma Filter C600 + Drawer	90410
Flat Plasma Filter F800	90373
Textile Recirculation Ceiling Drawer (TC2)	90430
R-Drawer Ceramic Cubes H2	90411
Grid for false ceilings	90375
Airsoft 2 Soundproofing duct (-4 dBA)	90310

Compatible ducting, see page 205.

TR10 Slim - Ceiling hoods

FRECAN



Watch video



TR10 Slim - Ceiling hoods

FRECAN



Technical design

Outlet 220 x 90 mm. \varnothing 150mm.

Cut-out dimensions 970 x 475 mm. \varnothing 1170 x 675 mm.

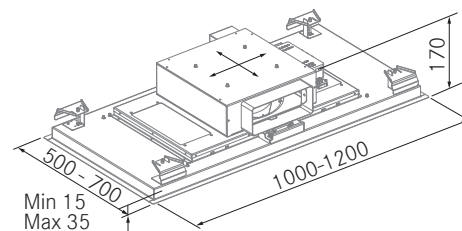

The TR10 Slim hood can only be installed to suspended ceiling. The ceiling must be constructed to withstand a weight of **30/35 kg**.

Versions

Dimensions (mm)	Finish	S/S Filters	Internal Motor	Ref.	Sonority		EE
					Pres. dBA min/max	Pow. dBA min/max	
1000	White	3	B1000	27838	35/54	41/59	A
1200	White	3	B1000	27839	35/54	41/59	A

H-Connect

Reference suitable with H-Connect hobs, allowing to control all the functions and features of the hood from a control located on the hob.



4 Directions Motor

It allows the extraction ducts to be installed in 4 direction, permitting ease of installation even in wall kitchens.



False Ceiling 17 cm

The TR10 Slim Hood can be installed in false ceilings of only 17 cm thanks to its small size.



H-Connect



Motor-Silence



4 Directions



Remote



Last-time



S/S Filters



Easy-Fix



170 mm F. Ceiling

Technical information

- White lacquered finish (RAL 9003).
- Compatible with H-Connect Hobs.
- Silence motor B1000.
- New **stainless steel filters (8 layers)**.
- Deferred stop (LastTime).
- 3 speeds + Booster.
- Optional recirculation.
- Perimetral aspiration.

Included accessories

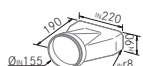

Flat to round adapter

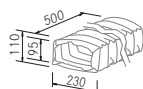

Flexible ducting 50 cm.



Remote control

Optional accessories

	Ref.
Plasma Filter C1000 + Drawer	90412
Plasma Filter C600 + Drawer	90410
Flat Plasma Filter F800	90373
Textile Recirculation Ceiling Drawer (TC2)	90430
R-Drawer Ceramic Cubes H2	90411
Grid for false ceilings	90375
Airsoft 2 Soundproofing duct (-4 dBA)	90310

Compatible ducting, see page 205.



Watch video



Aero - Ceiling hoods

FRECAN



Technical design

Outlet 220 x 90 mm. ø 150 mm. (External dimensions)

Cut-out dimensions 870 x 325 mm.

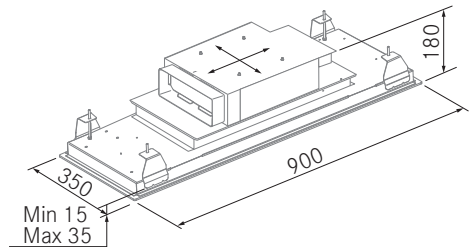

The Aero hood can only be installed to suspended ceiling. The ceiling must be constructed to withstand a weight of **20kg**.

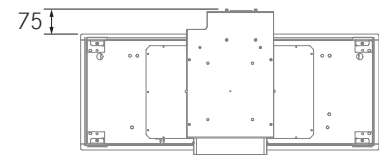

In case of placing the motor with front outlet take into account a rear distance of 75 mm.

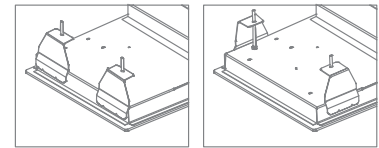

It allows to rotate the fixings and avoid obstacles in the installation.

Versions

Dimensions (mm)	Finish	S/S Filters	LED Lights	Internal Motor	Ref.	Sonority		EE
						Pres. dBA min/max	Pow. dBA min/max	
900	S/S	3	4	R800GP	27836	30/52	33/56	A
	White	3	4	R800GP	27837	30/52	33/56	A



H-Connect



Motor-Silence



4 Directions



Remote



Last-time



Dimmable LED



S/S Filters



Easy-Fix



180mm
F. Ceiling

H-Connect

Reference suitable with H-Connect hobs, allowing to control all the functions and features of the hood from a control located on the hob.



4 Directions Motor

It allows the extraction ducts to be installed in 4 direction, permitting ease of installation even in wall kitchens.



Dimmable LED Lighting

LED lighting with programmable intensity and colour regulation (from 3000K to 4000K).



Technical information

- Stainless steel or white lacquered finish (RAL 9003).
- Compatible with H-Connect Hobs.
- Silence motor R800GP.
- New **stainless steel filters (8 layers)**.
- Deferred stop (LastTime).
- Dimmable LED Lighting.
- 3 speeds + Booster.
- Optional recirculation.
- Perimetral aspiration.

Included accessories

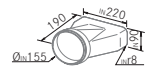

Flat to round adapter

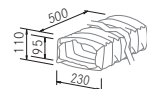

Flexible ducting 50 cm.



Remote control

Optional accessories

	Ref.
Plasma Filter C1000 + Drawer	90412
Plasma Filter C600 + Drawer	90410
Flat Plasma Filter F800	90373
Textile Recirculation Ceiling Drawer (TC2)	90430
R-Drawer Ceramic Cubes H2	90411
Grid for false ceilings	90375
Airsoft 2 Soundproofing duct (-4 dBA)	90310

Compatible ducting, see page 205.



Watch video



Meet - Ceiling hoods

FRECAN



Technical design

Outlet 220 x 90 mm. (External dimensions)

Cut-out dimensions 975 x 475 mm.

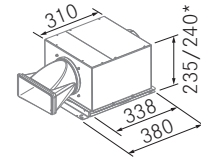
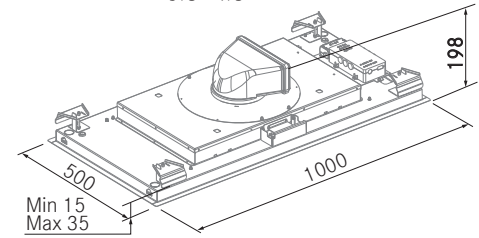

* Measure using the wall mounting feet

The Meet hood can only be installed to suspended ceiling.
The ceiling must be constructed to withstand a weight of **30kg**.

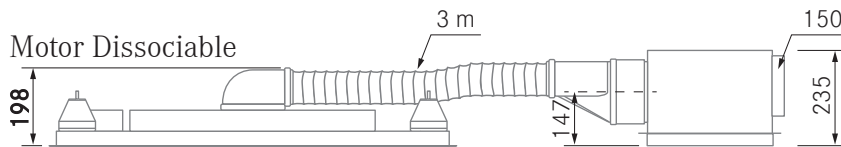

Versions

Dimensions (mm)	Finish	S/S Filters	LED Lights	Internal Motor	Ref.	Sonority		EE
						Pres. dBA min/max	Pow. dBA min/max	
1000	S/S	3	4	ST8	27832	31/43	36/48	B
			Without	ST8	27833	31/43	36/48	A
1000	White	3	4	ST8	27834	31/43	36/48	B
			Without	ST8	27835	31/43	36/48	A

H-Connect

Reference suitable with H-Connect hobs, allowing to control all the functions and features of the hood from a control located on the hob.



ST8 Motor - Dissociable

The Meet Model ST8 Motor allows its installation to be disassociated from the hood up to a recommended maximum of 3 meters.



Technical information

- Stainless steel or white lacquered finish (RAL 9003).
- Compatible with H-Connect Hobs.
- Silence motor ST8 Dissociable.
- New **stainless steel filters (8 layers)**.
- Deferred stop (LastTime).
- LED lighting (3000K).
- 3 speeds + Booster.
- Optional recirculation.
- Perimetral aspiration.

Included accessories



Remote control

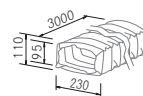

Conducto flexible 3 m.

Optional accessories

Optional accessories	Ref.
Plasma Filter C1000 + Drawer	90412
Plasma Filter C600 + Drawer	90410
Flat Plasma Filter F800	90373
Textile Recirculation Ceiling Drawer (TC2)	90430
R-Drawer Ceramic Cubes H2	90411
Grid for false ceilings	90375
Airsoft 2 Soundproofing duct (-4 dBA)	90310

Compatible ducting, see page 205.

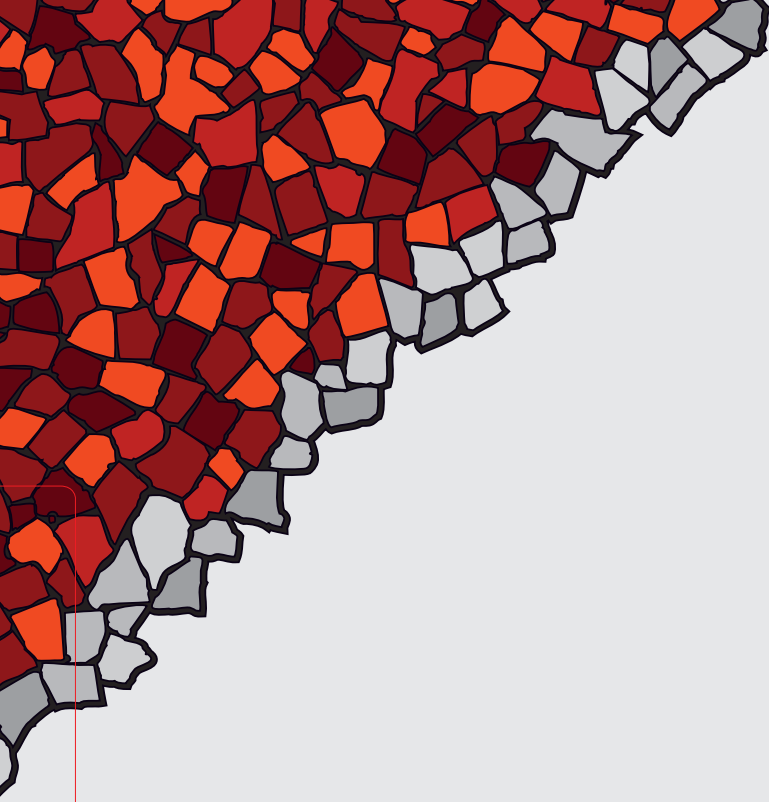

Built-In Hoods

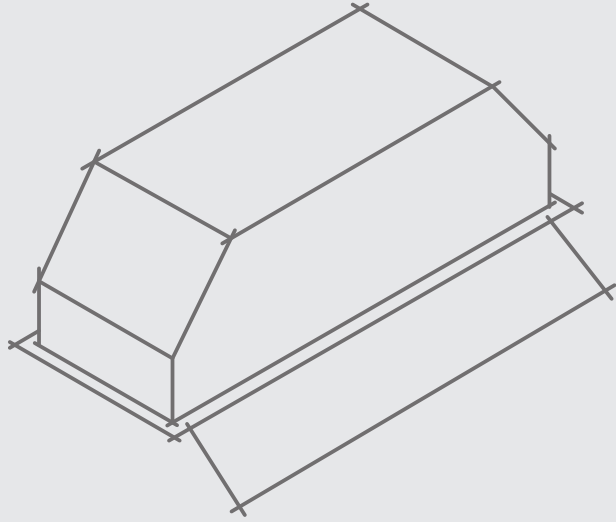

Hit - Built-in hoods (Interfurniture)

FRECAN



Technical design

Outlet 150 mm.

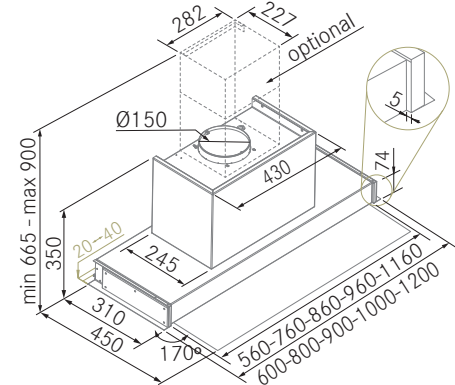

* Depth adapter spacer included. From 330 to 350 mm.
Optional tube incompatible with Plasma, FC-Plus, and TC1 filters.



Versions

Dimensions (mm)	Finish	S/S Filters	LED Strips	Internal Motor	Ref.	Sonority		EE
						Pres. dBA min/max	Pow. dBA min/max	
600	S/S	1	1	VF700	27714	34/48	37/52	A
800	S/S	2	1	VF700	27715	34/48	38/52	A
				1100GP	27716	32/48	34/53	A+
900	S/S	2	1	VF700	27717	35/48	38/52	A
				1100GP	27718	32/48	34/53	A+
1000	S/S	2	1	VF700	27719	35/48	38/52	A
				1100GP	27720	32/50	34/54	A++
1200	S/S	3	2	VF700	27721	39/48	37/52	A
				1100GP	27722	32/50	35/54	A+

Dimensions (mm)	Finish	S/S Filters	LED Strips	Internal Motor	Ref.	Complete with External Motors
800	S/S	2	1	Without	27723	
900	S/S	2	1	Without	27724	
1000	S/S	2	1	Without	27725	
1200	S/S	3	2	Without	27726	



Technical information

- Stainless steel finish with transparent glass visor.
- Silence motors VF700 or 1100GP.
- Touch Control.
- Deferred stop (Last time).
- Saturation filters alarm.
- Dimmable LED lighting strips.
- Easy Clean.
- 3 speeds + Booster.
- Optional recirculation.

Optional accessories

Accessories	Ref.
Cylindric Plasma Filter C1000	90371
Cylindric Plasma Filter C600	90372
Cylindric Plasma Filter C500	90385
Carbon Textile Filter (TC1)	90421
Carbon Filter FC-Plus	90381
Carbon Filter FC-Plus Mini	90369
Recirculation kit (with VF700)	90134
Decorative S/S tube with adjustable height	90418

Ducting pipes, see page 204.
"L" double door protection, see page 206.

5 Dimensions

Available in 5 Dimensions to adapt to any need.



Dimmable LED Lighting

LED lighting with programmable intensity and colour regulation (from 3000K to 4000K).



External Motors

External Motors	Ref.
Intermediate Motor - IL1300EC - ø200	90406
Intermediate Motor - IL2200EC - ø200	90405
Wall Motor - PA1200EC - ø200	90407
Roof Motor - TJ2000EC - ø200	90409
Roof Motor - TJ2500EC - ø250	90408

More information, page 209.

"L" door protection

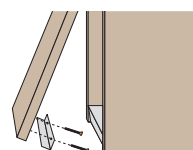

Includes reversible profile 19 x 16 mm.

Easy Instal.

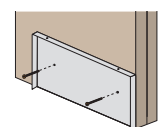

*Furniture 2 doors optional accessory

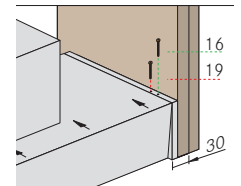

Hit Black - Built-in hoods (Interfurniture)

FRECAN

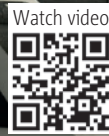

Technical design

Outlet 150 mm.

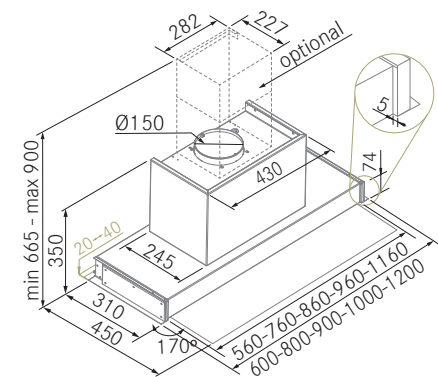

* Depth adapter spacer included. From 330 to 350 mm.

Optional tube incompatible with Plasma, FC-Plus, and TC1 filters.



Versions

Dimensions (mm)	Finish	S/S Black Filters	LED Strips	Internal Motor	Ref.	Sonority		EE
						Pres. dBA min/max	Pow. dBA min/max	
600	Black	1	1	VF700	27727	34/48	37/52	A
800	Black	2	1	VF700	27728	34/48	38/52	A
900	Black	2	1	VF700	27729	35/48	38/52	A
1000	Black	2	1	VF700	27730	35/48	38/52	A
1200	Black	3	2	VF700	27731	39/48	37/52	A

5 Dimensions

Available in 5 Dimensions to adapt to any need.



Dimmable LED Lighting

LED lighting with programmable intensity and colour regulation (from 3000K to 4000K).



- Motor-Silence
- TouchControl
- Last-time
- FSA
- Dimmable LED
- S/S Black F.
- Easy Clean

Technical information

- Matt black finish with transparent glass visor.
- Silence motor VF700.
- Touch Control.
- Deferred stop (Last time).
- Saturation filters alarm.
- Dimmable LED lighting strips.
- Easy Clean.
- 3 speeds + Booster.
- Optional recirculation.

Optional accessories

	Ref.
Cylindric Plasma Filter C600	90372
Cylindric Plasma Filter C500	90385
Carbon Textile Filter (TC1)	90421
Carbon Filter FC-Plus	90381
Carbon Filter FC-Plus Mini	90369
Recirculation kit	90134
Decorative black tube with adjustable height	90437

Ducting pipes, see page 204.

"L" double door protection, see page 206.

"L" door protection

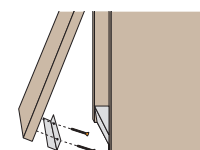

Includes reversible profile 19 x 16 mm.

*Furniture 2 doors optional accessory

Easy Instal.

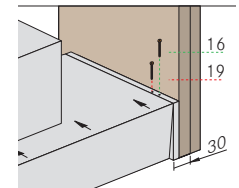
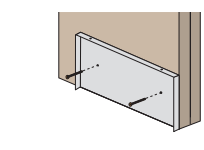

Hit S- Built-in hoods (Interfurniture)

FRECAN

SILENCE



Technical design

Outlet 150 mm.

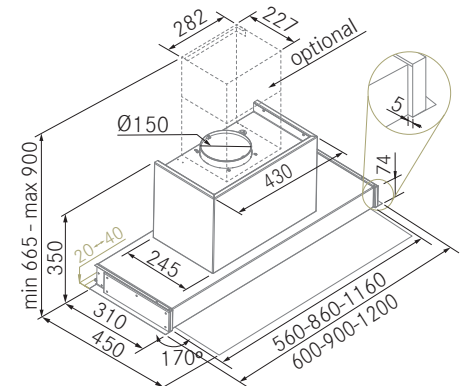

• **Airsoft 1:** 60 cm. Included.

* Depth adapter spacer included. From 330 to 350 mm.

Optional tube incompatible with Plasma, FC-Plus, and TC1 filters.



Versions

Dimensions (mm)	Finish	S/S Filters	LED Strips	Internal Motor	Ref.	Sonority		EE
						Pres. dBA min/max	Pow. dBA min/max	
600	S/S	1	1	ST8	27732	32/44	36/53	A+
	S/S	2	1	ST8	27733	32/46	38/54	A
900	Black	2	1	ST8	27734	32/46	38/54	A
	S/S	3	2	ST8	27735	32/46	37/53	A+

Airsoft 1 Included (-3 dBA)

The Hit ST8 model includes **Airsoft 1**, a soundproofing duct that reduces approximately 3 extra decibels over the data indicated on the hood.



Dimmable LED Lighting

LED lighting with programmable intensity and colour regulation (from 3000K to 4000K).



Technical information

- Stainless steel finish with transparent glass visor.
- Matt black finish with transparent glass visor.
- Silence motor ST8.
- Hood body and motor drawer finished in stainless steel or black.
- Armored motor drawer, security and easy cleaning panel.
- Soundproofed motor drawer with Fonotech.
- 60 cm AirSoft 1 silencer duct. (-3dBA).
- Touch Control keypad on the visor.
- Deferred stop (Last time).
- Saturation filters alarm.
- Dimmable LED lighting strips.
- 3 speeds + Booster.

Optional accessories

Optional accessories	Ref.
Decorative tube with adjustable height	90418
Decorative black tube with adjustable height	90437

Ducting pipes, see page 204.
"L" double door protection, see page 206.

"L" door protection

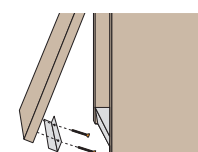

Easy Instal.

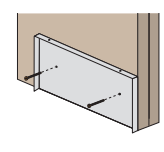

Includes reversible profile 19 x 16 mm.

*Furniture 2 doors optional accessory

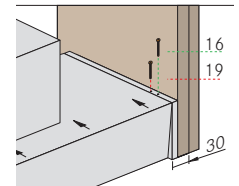

Hit DripOff - Built-in hoods (Interfurniture)

FRECAN



Technical design

Outlet 150 mm.

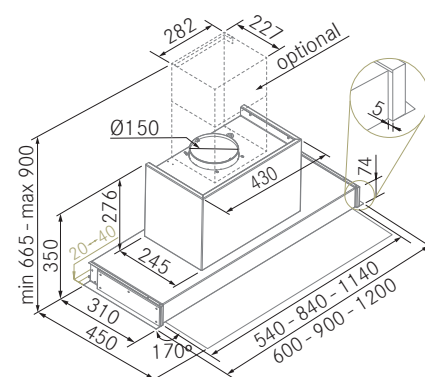

* Depth adapter spacer included. From 330 to 350 mm.
Optional tube incompatible with Plasma, FC-Plus, and TC1 filters.



Oil collection tray.

DripOff Labyrinth Filters

This filter technology, combined with a removable grease tray, ensures maximum absorption, enhancing the hood's performance and enabling the efficient collection of grease and oils.



Dimmable LED Lighting

LED lighting with programmable intensity and colour regulation (from 3000K to 4000K).



External Motors

	Ref.
Intermediate Motor - IL1300EC - Ø200	90406
Intermediate Motor - IL2200EC - Ø200	90405
Wall Motor - PA1200EC - Ø200	90407
Roof Motor - TJ2000EC - Ø200	90409
Roof Motor - TJ2500EC - Ø250	90408

More information, page 209.

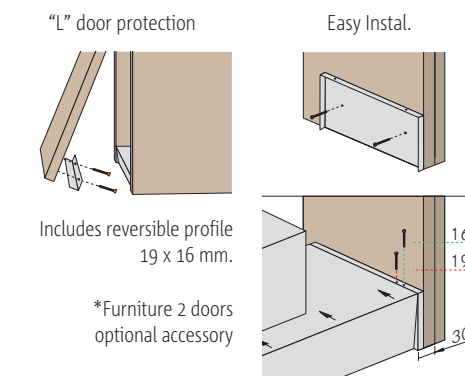

Versions

Dimensions (mm)	Finish	DripOff Filters	LED Strips	Internal Motor	Ref.	Sonority		EE
						Pres. dBA min/max	Pow. dBA min/max	
600	S/S	2	1	VF700	27707	35/50	39/56	B
900	S/S	3	1	VF700	27708	36/50	40/56	A
1200	S/S	3	2	VF700	27710	37/49	41/57	B
				1100GP	27711	37/56	47/60	B

1200	S/S	3	2	Without	27713	Complete with External Motors		
------	-----	---	---	---------	-------	--------------------------------------	--	--



Technical information

- Stainless steel finish.
- Silence motors VF700 or 1100GP.
- Touch Control.
- Deferred stop (Last time).
- Saturation filters alarm.
- Dimmable LED Lighting.
- Easy Clean.
- 3 speeds + Booster.
- Optional recirculation.

Optional accessories

	Ref.
Cylindric Plasma Filter C1000	90371
Cylindric Plasma Filter C600	90372
Cylindric Plasma Filter C500	90385
Carbon Textile Filter (TC1)	90421
Carbon Filter FC-Plus	90381
Carbon Filter FC-Plus Mini	90369
Recirculation kit (with VF700)	90134
Decorative S/S tube with adjustable height	90418

Ducting pipes, see page 204.
"L" double door protection, see page 206.

Vetro Klin - Built-in hoods (Interfurniture)

FRECAN



Technical design

Outlet 150 mm.

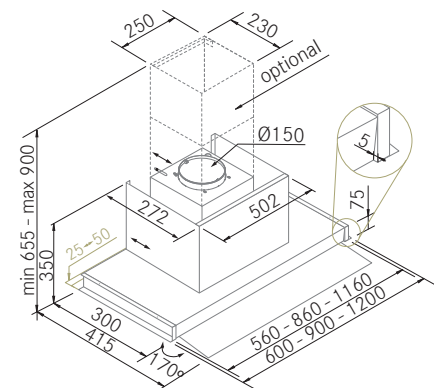

* Depth adapter spacer included. From 325 to 350 mm.

Optional tube incompatible with Plasma, FC-Plus, and TC1 filters.

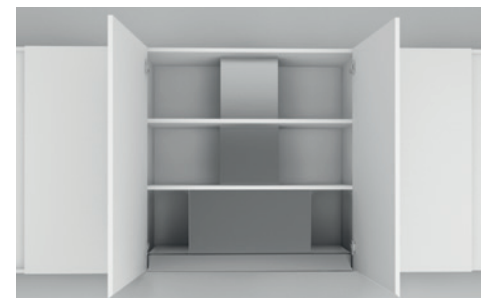

Interior finish in 100% stainless steel.



Versions

Dimensions (mm)	Finish	Alu-S/S Filters	LED Strips	Internal Motor	Ref.	Sonority		EE
						Pres. dBA min/max	Pow. dBA min/max	
600	S/S	1	1	VF700	27555	36/47	42/52	B
900	S/S	2	1	VF700	27556	36/48	42/52	B
1200	S/S	3	2	VF700	27557	36/48	42/52	B



H-Connect



Motor-Silence



Remote



Electronic C.



Last-time



FSA



Dimmable LED



S/S Filters

Technical information

- Stainless steel finish.
- Grey glass visor.
- Compatible with H-Connect Hobs.
- Silence motor VF700.
- Remote control included.
- Electronic Control.
- Deferred stop (Last time).
- Saturation filters alarm.
- Dimmable LED Lighting.
- 3 speeds + Booster.
- Optional recirculation.

Optional accessories

	Ref.
Cylindric Plasma Filter C600	90372
Cylindric Plasma Filter C500	90385
Carbon Textile Filter (TC1)	90421
Carbon Filter FC-Plus	90381
Carbon Filter FC-Plus Mini	90369
Recirculation kit	90134
Decorative S/S tube with adjustable height	90221
Airsoft 1 Soundproofing duct (-3 dBA)	90182

Ducting pipes, see page 204.

"L" double door protection, see page 206.

H-Connect

Reference suitable with H-Connect hobs, allowing to control all the functions and features of the hood from a control located on the hob.



Dimmable LED Lighting

LED lighting with programmable intensity and colour regulation (from 3000K to 4000K).



"L" door protection

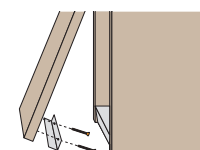

Includes reversible profile 19 x 16 mm.

*Furniture 2 doors optional accessory

Easy Instal.

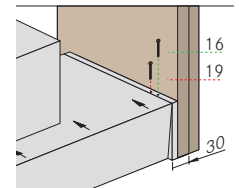
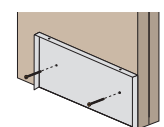

GA Glass II - Built-in hoods (Interfurniture)

FRECAN



Technical design

Outlet 150 mm.

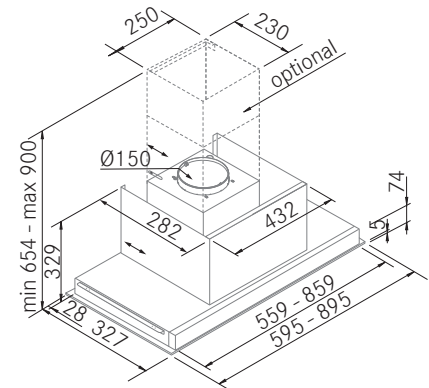

Optional tube incompatible with Plasma, FC-Plus, and TC1 filters.

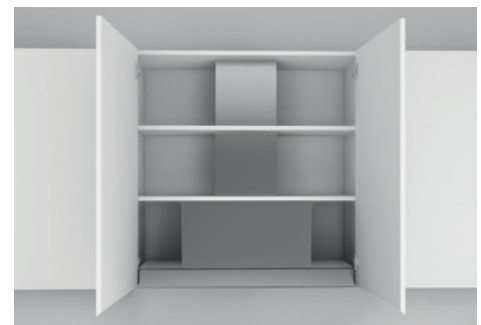

Interior finish in 100% stainless steel.



Versions

Dimensions (mm)	Finish	Aluminium Filters	LED Strips	Internal Motor	Ref.	Sonority		EE
						Pres. dBA min/max	Pow. dBA min/max	
600	White	1	1	VF700	27558	36/47	42/51	A
900	White	2	1	VF700	27559	36/47	42/51	B

- Motor-Silence
- TouchControl
- Last-time
- FSA
- Dimmable LED

Dimmable LED Lighting

LED lighting with programmable intensity and colour regulation (from 3000K to 4000K).



Technical information

- White glass finish.
- Interior finish in stainless steel.
- Silence motor VF700.
- Body and motor drawer cover finished in stainless steel.
- Touch Control.
- Deferred stop (Last time).
- Saturation filters alarm.
- Dimmable LED lighting strips.
- 3 speeds + Booster.
- Optional recirculation.
- Perimetral aspiration.

Optional accessories

	Ref.
Cylindric Plasma Filter C600	90372
Cylindric Plasma Filter C500	90385
Carbon Textile Filter (TC1)	90421
Carbon Filter FC-Plus	90381
Carbon Filter FC-Plus Mini	90369
Recirculation kit	90258
Decorative S/S tube with adjustable height	90221
Airsoft 1 Soundproofing duct (-3 dBA)	90182

*Ducting pipes, see page 204.
"L" double door protection, see page 206.*

"L" door protection

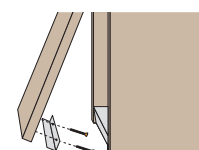

Easy Instal.

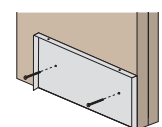

Includes reversible profile 19 x 16 mm.

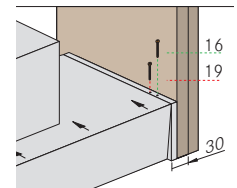

*Furniture 2 doors optional accessory

GA Perimetral - Built-in hoods (Interfurniture)

FRECAN



Watch video



Technical design

Outlet 150 mm.

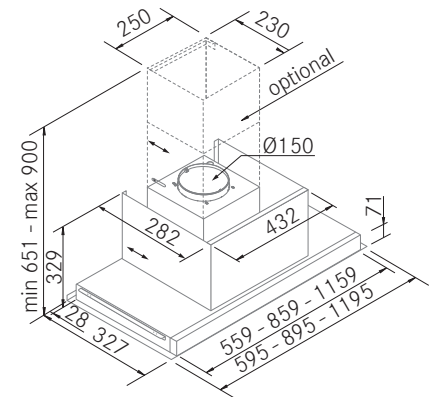

Optional tube incompatible with Plasma, FC-Plus, and TC1 filters.

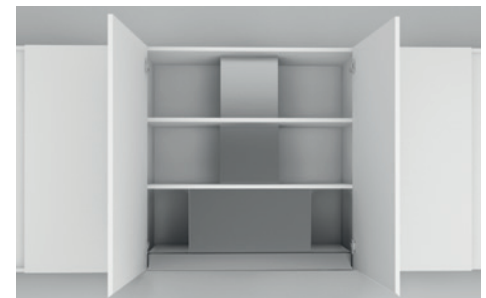

Interior finish in 100% stainless steel.

Versions

Dimensions (mm)	Finish	Aluminium Filters	LED Strips	Internal Motor	Ref.	Sonority		EE
						Pres. dBA min/max	Pow. dBA min/max	
600	S/S	1	1	VF700	27560	36/48	42/52	A
900	S/S	2	1	VF700	27561	36/48	42/52	A
	Black	2	1	VF700	27562	36/48	42/52	A
1200	S/S	4	2	1100GP	27563	35/56	41/60	A+



H-Connect



Motor-Silence



Remote



Electronic C.



Last-time



FSA



Dimmable LED

H-Connect

Reference suitable with H-Connect hobs, allowing to control all the functions and features of the hood from a control located on the hob.



Dimmable LED Lighting

LED lighting with programmable intensity and colour regulation (from 3000K to 4000K).



Technical information

- Stainless steel finish.
- Compatible with H-Connect Hobs.
- Silence motors VF700 or 1100GP.
- Remote control included.
- Electronic Control.
- Deferred stop (Last time).
- Saturation filters alarm.
- Dimmable LED lighting strips.
- 3 speeds + Booster.
- Optional recirculation.
- Perimetral aspiration.

Optional accessories

	Ref.
Cylindric Plasma Filter C600	90372
Cylindric Plasma Filter C500	90385
Carbon Textile Filter (TC1)	90421
Carbon Filter FC-Plus	90381
Carbon Filter FC-Plus Mini	90369
Recirculation kit	90258
Decorative S/S tube with adjustable height	90221
Airsoft 1 Soundproofing duct (-3 dBA)	90182

Ducting pipes, see page 204.
 "L" double door protection, see page 206.
 Wall spacers, see page 206.

"L" door protection

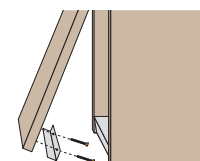

Includes reversible profile
19 x 16 mm.

Easy Instal.

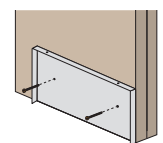

*Furniture 2 doors
optional accessory

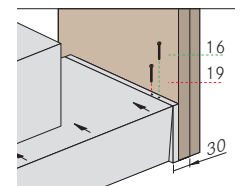

Tersa - Built-in hoods (Interfurniture)

FRECAN



Technical design

Outlet 150 mm.

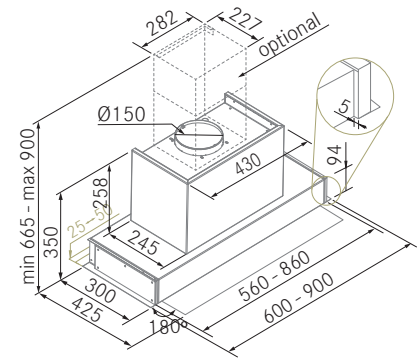

* Depth adapter spacer included. From 325 to 350 mm.
Optional tube incompatible with Plasma, FC-Plus, and TC1 filters.

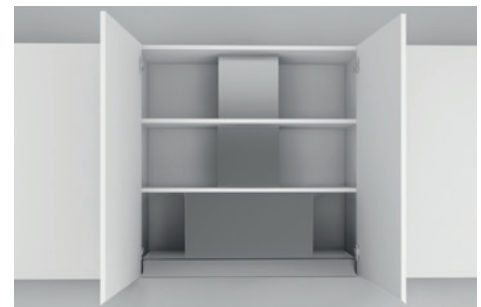

Interior finish in 100% stainless steel.



Perimetral aspiration

H-Connect

Reference suitable with H-Connect hobs, allowing to control all the functions and features of the hood from a control located on the hob.



Versions

Dimensions (mm)	Finish	S/S Filters	LED Lights	Internal Motor	Ref.	Sonority		EE
						Pres. dBA min/max	Pow. dBA min/max	
600	S/S	2	2	VF700	27401	37/50	43/54	A
900	S/S	3	2	VF700	27402	37/50	43/54	A



Dimmable LED Lighting

LED lighting with programmable intensity and colour regulation (from 3000K to 4000K).



Technical information

- Stainless steel finish.
- Transparent glass visor.
- Silence motor VF700.
- Remote control included.
- Electronic Control.
- Deferred stop (LastTime).
- Saturation filters alarm (FSA).
- Dimmable LED Lighting.
- 3 speeds + Booster.
- Optional recirculation.
- Perimetral aspiration.

Optional accessories

	Ref.
Cylindric Plasma Filter C1000	90371
Cylindric Plasma Filter C600	90372
Cylindric Plasma Filter C500	90385
Carbon Textile Filter (TC1)	90421
Carbon Filter FC-Plus	90381
Carbon Filter FC-Plus Mini	90369
Recirculation kit	90134
Decorative S/S tube with adjustable height	90418
Airsoft 1 Soundproofing duct (-3 dBA)	90182

Ducting pipes, see page 204.
"L" double door protection, see page 206.

"L" door protection

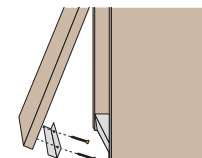

Easy Instal.

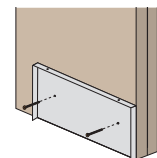

Includes reversible profile 19 x 16 mm.

*Furniture 2 doors optional accessory

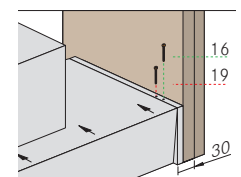

Note - Built-in hoods (Interfurniture)

FRECAN



Technical design

Outlet 150 mm.

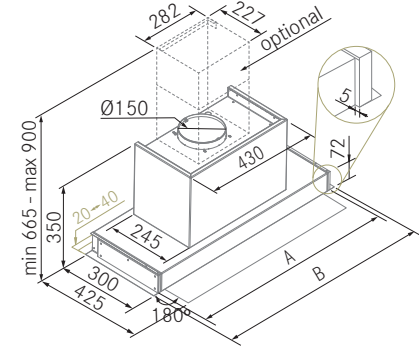

A: 560-660-710-760-860-910-960-1010-1160
B: 600-700-750-800-900-950-1000-1050-1200

* Depth adapter spacer included. From 325 to 350 mm.
Optional tube incompatible with Plasma, FC-Plus, and TC1 filters.

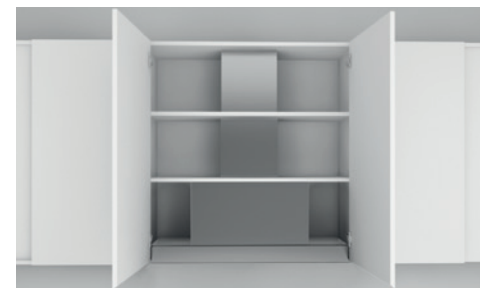

Interior finish in 100% stainless steel.

Versions

Dimensions (mm)	Finish	S/S Filters	LED Lights	Internal Motor	Ref.	Sonority		EE
						Pres. dBA min/max	Pow. dBA min/max	
600	S/S	2	2	VF700	27567	36/48	39/51	A
700	S/S	3	2	VF700	27568	36/48	39/51	A
750	S/S	3	2	VF700	27736	36/48	39/51	A
800	S/S	3	2	VF700	27569	37/49	41/53	A
900	S/S	4	2	VF700	27570	37/49	41/53	A
	Black	4	2	VF700	27571	37/49	41/53	A
950	S/S	4	2	VF700	27737	37/49	41/53	A
1000	S/S	4	2	VF700	27572	37/49	41/53	A
1050	S/S	4	2	VF700	27738	37/49	41/53	A
1200	S/S	5	2	VF700	27573	37/47	41/51	A

9 Dimensions

Built-in model with widest range of sizes on the market.



H-Connect

Reference suitable with H-Connect hobs, allowing to control all the functions and features of the hood from a control located on the hob.



Dimmable LED Lighting

LED lighting with programmable intensity and colour regulation (from 3000K to 4000K).



Technical information

- Stainless steel finish.
- Transparent glass visor.
- Compatible with H-Connect Hobs.
- Silence motor VF700.
- Remote control included.
- Electronic Control.
- Deferred stop (Last time).
- Saturation filters alarm.
- Dimmable LED Lighting.
- 3 speeds + Booster.
- Optional recirculation.

Optional accessories

	Ref.
Cylindric Plasma Filter C600	90372
Cylindric Plasma Filter C500	90385
Carbon Textile Filter (TC1)	90421
Carbon Filter FC-Plus	90381
Carbon Filter FC-Plus Mini	90369
Recirculation kit	90134
Decorative S/S tube with adjustable height	90418
Decorative black tube with adjustable height	90437
Airsoft 1 Soundproofing duct (-3 dBA)	90182

Ducting pipes, see page 204.
"L" double door protection, see page 206.

"L" door protection

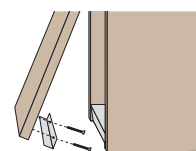

Includes reversible profile 19 x 16 mm.

Easy Instal.

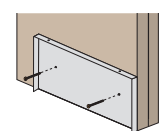

*Furniture 2 doors optional accessory

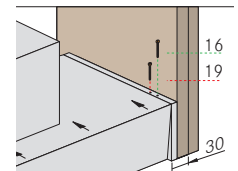

Note DripOff - Built-in hoods (Interfurniture)

FRECAN



Oil collection tray.

Technical design

Outlet 150 mm.

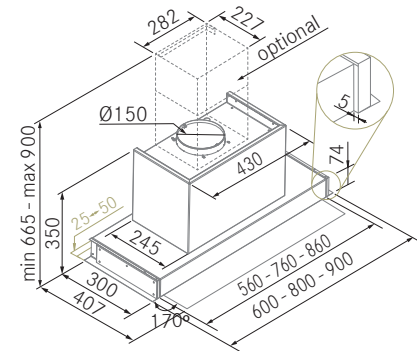

* Depth adapter spacer included. From 325 to 350 mm.
Optional tube incompatible with Plasma, FC-Plus, and TC1 filters.

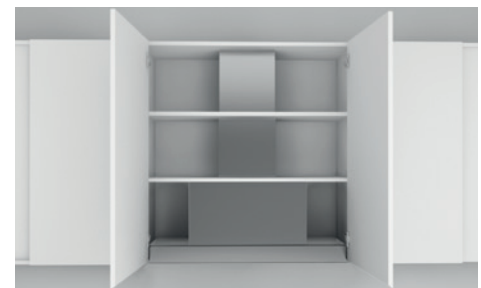

Interior finish in 100% stainless steel.

Versions

Dimensions (mm)	Finish	DripOff Filters	LED Lights	Internal Motor	Ref.	Sonority		EE
						Pres. dBA min/max	Pow. dBA min/max	
600	S/S	2	2	VF700	27844	38/51	42/56	A
800	S/S	2	2	VF700	27845	38/51	42/56	A
900	S/S	3	2	VF700	27846	38/51	42/56	A

H-Connect

Reference suitable with H-Connect hobs, allowing to control all the functions and features of the hood from a control located on the hob.



DripOff Labyrinth Filters

This filter technology, combined with a removable grease tray, ensures maximum absorption, enhancing the hood's performance and enabling the efficient collection of grease and oils.



Dimmable LED Lighting

LED lighting with programmable intensity and colour regulation (from 3000K to 4000K).



Technical information

- Stainless steel finish.
- Transparent glass visor.
- Silence motor VF700.
- Remote control included.
- Electronic Control.
- Deferred stop (LastTime).
- Saturation filters alarm (FSA).
- Dimmable LED Lighting.
- 3 speeds + Booster.
- Optional recirculation.

Optional accessories

	Ref.
Cylindric Plasma Filter C600	90372
Cylindric Plasma Filter C500	90385
Carbon Textile Filter (TC1)	90421
Carbon Filter FC-Plus	90381
Carbon Filter FC-Plus Mini	90369
Recirculation kit	90134
Decorative S/S tube with adjustable height	90418
Airsoft 1 Soundproofing duct (-3 dBA)	90182

Ducting pipes, see page 204.
"L" double door protection, see page 206.

"L" door protection

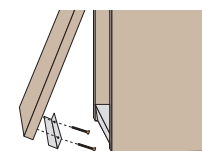

Easy Instal.

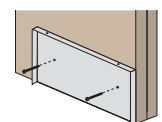

Includes reversible profile 19 x 16 mm.

*Furniture 2 doors optional accessory

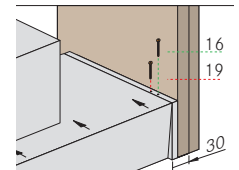

Integratta - Built-in hoods (Interfurniture)

FRECAN



Technical design

Outlet 150 mm.

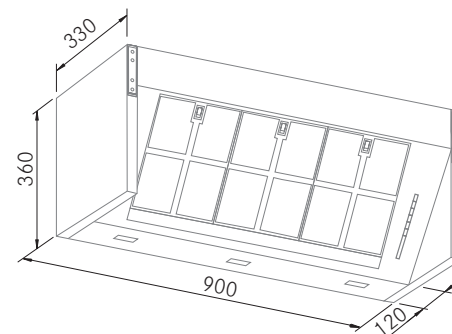

Admit superior furniture.

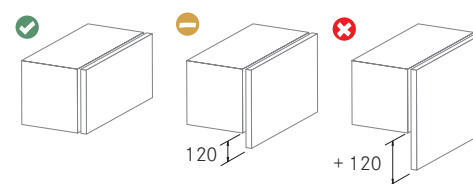

The door hinges are defined for the weight of a standard door, not to exceed its height by more than 12 cm. high.



Oil collection tray.



Electronic control ultrafine.

Dimmable LED Lighting

LED lighting with programmable intensity and colour regulation (from 3000K to 4000K).



Versions

Dimensions (mm)	Finish	S/S Filters	LED Lights	Internal Motor	Ref.	Sonority		EE
						Pres. dBA min/max	Pow. dBA min/max	
900	S/S	3	3	VF700	27574	34/46	39/49	A
				1100GP	27575	36/48	40/53	A++

900	S/S	3	3	Without	27576	Complete with External Motors		
-----	-----	---	---	---------	-------	--------------------------------------	--	--

External Motors

	Ref.	P.V.R.
Intermediate Motor - IL1300EC - ø200	90406	1.050 €
Intermediate Motor - IL2200EC - ø200	90405	1.950 €
Wall Motor - PA1200EC - ø200	90407	1.450 €
Roof Motor - TJ2000EC - ø200	90409	1.450 €
Roof Motor - TJ2500EC - ø250	90408	2.150 €

More information, page 209.



Technical information

- Stainless steel finish.
- Silence motors VF700 and 1100GP.
- Electronic Control.
- Deferred stop (Last time).
- Saturation filters alarm.
- Dimmable LED Lighting.
- Easy Clean.
- 3 speeds + Booster.
- Blum hinges.
- Allows rear exit.
- Optional recirculation.

Optional accessories

	Ref.
Cylindric Plasma Filter C1000	90371
Cylindric Plasma Filter C600	90372
Cylindric Plasma Filter C500	90385
Carbon Filter FC-Plus	90381
Carbon Filter FC-Plus Mini	90369
Recirculation kit (with VF700)	90134
Airsoft 1 Soundproofing duct (-3 dBA)	90182

Ducting pipes, see page 204.
"L" double door protection, see page 206.

"L" door protection

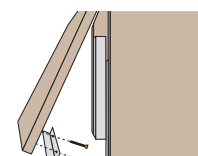

Includes reversible profile
19 x 16 mm.

Integratta S - Built-in hoods (Interfurniture)

FRECAN

SILENCE



Technical design

Outlet 150 mm.

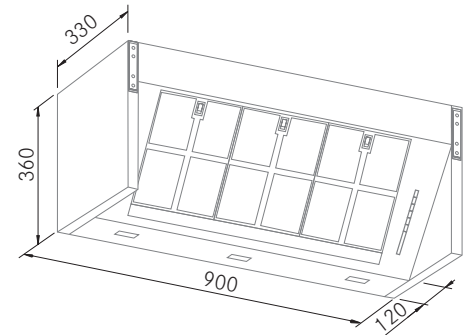

Admit superior furniture.

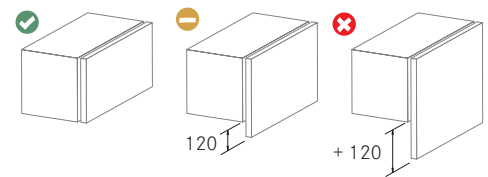

The door hinges are defined for the weight of a standard door, not to exceed its height by more than 12 cm. high.

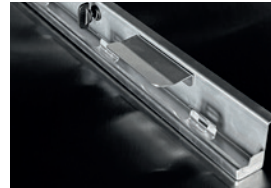
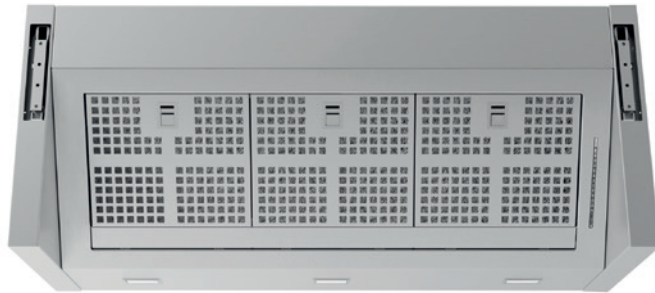

Oil collection tray.



Electronic control ultrafine.

Dimmable LED Lighting

LED lighting with programmable intensity and colour regulation (from 3000K to 4000K).



Airsoft 1 Included (-3 dBA)

The Integratta ST8 model includes Airsoft 1, a soundproofing duct that reduces approximately 3 extra decibels over the data indicated on the hood.



Versions

Dimensions (mm)	Finish	S/S Filters	LED Lights	Internal Motor	Ref.	Sonority		EE
						Pres. dBA min/max	Pow. dBA min/max	
900	S/S	3	3	ST8	27577	32/42	37/47	A+



Motor-Silence



Airsoft



Electronic C.



Last-time



FSA



Dimmable LED



S/S Filters



Easy Clean



MOTOR 7 Sonority

Technical information

- Stainless steel finish.
- Silence motor ST8.
- 60 cm AirSoft 1 silencer duct. (-3dBA).
- Electronic Control.
- Deferred stop (Last time).
- Saturation filters alarm.
- Dimmable LED Lighting.
- Easy Clean.
- 3 speeds + Booster.
- Blum hinges.
- Allows rear exit.

Optional accessories

Ducting pipes, see page 206.

"L" door protection

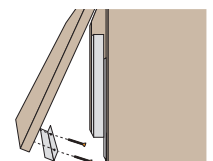

Includes reversible profile 19 x 16 mm.

Feel - Built-in hoods (Cut-out)

FRECAN



Technical design

Outlet 150 mm.

Cut-out: 497 x 259 mm. - 730 x 259 mm. - 970 x 259 mm.

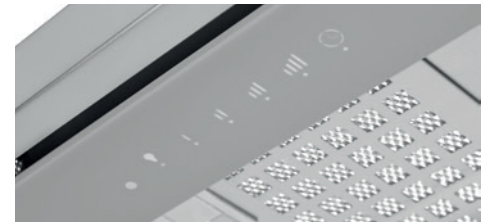
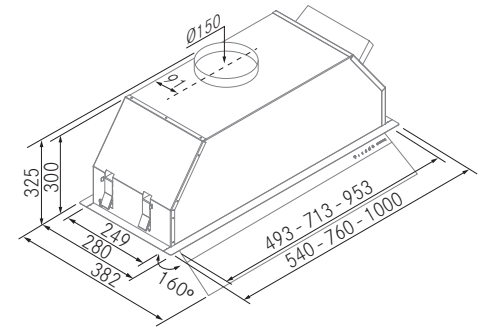

Touch control in visor.

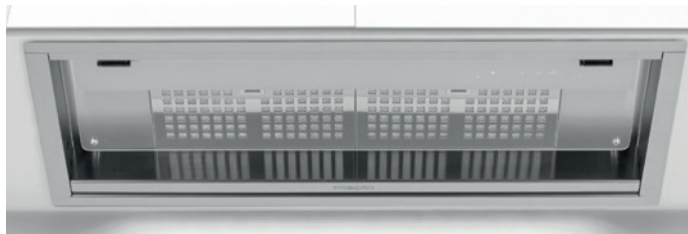

Dimmable LED Lighting

LED lighting with programmable intensity and colour regulation (from 3000K to 4000K).



Versions

Dimensions (mm)	Finish	S/S Filters	LED Strips	Internal Motor	Ref.	Sonority		EE
						Pres. dBA min/max	Pow. dBA min/max	
540	S/S	1	1	VF700	27578	33/47	36/52	A
760	S/S	2	1	VF700	27579	32/48	35/54	A
				1100GP	27580	31/55	34/59	A
1000	S/S	3	1	VF700	27581	32/48	35/54	A
				1100GP	27582	31/55	34/60	A+
760	S/S	2	1	Without	27583	Complete with External Motors		
1000	S/S	3	1	Without	27584	Complete with External Motors		

External Motors

	Ref.
Intermediate Motor - IL1300EC - ø200	90406
Intermediate Motor - IL2200EC - ø200	90405
Wall Motor - PA1200EC - ø200	90407
Roof Motor - TJ2000EC - ø200	90409
Roof Motor - TJ2500EC - ø250	90408

More information, page 209.



Technical information

- Stainless steel finish.
- Transparent glass visor.
- Silence motors VF700 or 1100GP.
- Touch Control.
- Deferred stop (Last time).
- Saturation filters alarm.
- Dimmable LED lighting strips.
- Easy Clean.
- 3 speeds + Booster.
- Optional recirculation.

Optional accessories

	Ref.
Cylindric Plasma Filter C1000	90371
Cylindric Plasma Filter C600	90372
Cylindric Plasma Filter C500	90385
Carbon Textile Filter (TC1)	90421
Carbon Filter FC-Plus	90381
Carbon Filter FC-Plus Mini	90369
Recirculation kit (with VF700)	90134
Airsoft 1 Soundproofing duct (-3 dBA)	90182

Ducting pipes, see page 204.
"L" double door protection, see page 206.



Feel White - Built-in hoods (Cut-out)

FRECAN



Technical design

Outlet 150 mm.

Cut-out: 497 x 259 mm. - 730 x 259 mm. - 970 x 259 mm.

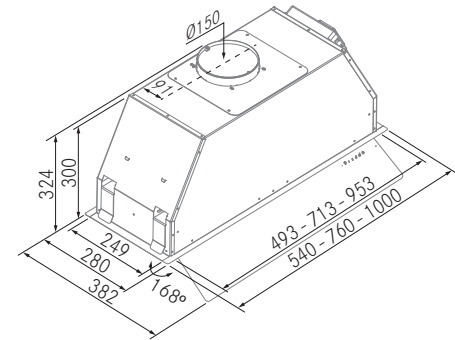

Touch control in visor.



Versions

Dimensions (mm)	Finish	S/S Filters	LED Strips	Internal Motor	Ref.	Sonority		EE
						Pres. dBA min/max	Pow. dBA min/max	
540	White	1	1	VF700	27697	33/47	36/52	A
760	White	2	1	VF700	27698	31/46	34/52	A
1000	White	3	1	VF700	27699	32/48	35/54	A

Dimmable LED Lighting

LED lighting with programmable intensity and colour regulation (from 3000K to 4000K).



Technical information

- White lacquered finish (RAL 9003).
- White glass visor.
- Motores silenciosos VF700.
- Touch Control.
- Deferred stop (Last time).
- Saturation filters alarm.
- Dimmable LED lighting strips.
- 3 speeds + Booster.
- Optional recirculation.

Optional accessories

	Ref.
Cylindric Plasma Filter C1000	90371
Cylindric Plasma Filter C600	90372
Cylindric Plasma Filter C500	90385
Carbon Textile Filter (TC1)	90421
Carbon Filter FC-Plus	90381
Carbon Filter FC-Plus Mini	90369
Recirculation kit	90134
Airsoft 1 Soundproofing duct (-3 dBA)	90182

Ducting pipes, see page 204.

"L" double door protection, see page 206.



Feel S - Built-in hoods (Cut-out)

FRECAN

SILENCE



Watch video



Technical design

Outlet 150 mm.

Cut-out: 497 x 259 mm. - 730 x 259 mm. - 970 x 259 mm.

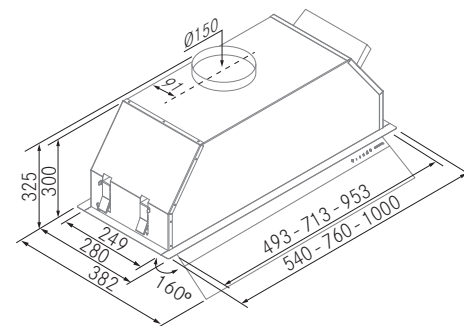

Touch control in visor.

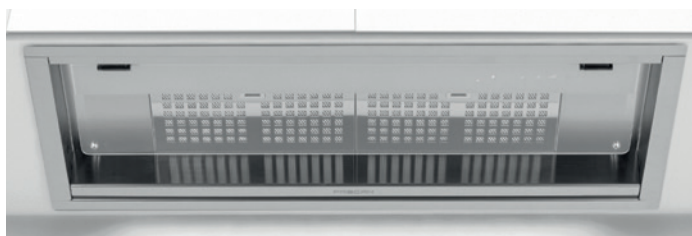

Airsoft 1 Included (-3 dBA)

The Feel ST8 model includes Airsoft 1, a soundproofing duct that reduces approximately 3 extra decibels over the data indicated on the hood.



Versions

Dimensions (mm)	Finish	S/S Filters	LED Strips	Internal Motor	Ref.	Sonority		EE
						Pres. dBA min/max	Pow. dBA min/max	
540	S/S	1	1	ST8	27585	31/46	34/51	A
760	S/S	2	1	ST8	27586	31/46	34/52	A
1000	S/S	3	1	ST8	27587	32/47	35/53	A+

Dimmable LED Lighting

LED lighting with programmable intensity and colour regulation (from 3000K to 4000K).



Motor-Silence



Airsoft



TouchControl



Last-time



FSA



Dimmable LED



S/S Filters



Easy Clean



Warranty

Technical information

- Stainless steel finish.
- Transparent glass visor.
- Silence motor ST8.
- 60 cm AirSoft 1 silencer duct. (-3dBA).
- Touch Control.
- Deferred stop (Last time).
- Saturation filters alarm.
- Dimmable LED lighting strips.
- Easy Clean.
- 3 speeds + Booster.

Optional accessories

Ducting pipes, see page 204.



Vigor Prof - Built-in hoods (Cut-out)

FRECAN



Technical design

Outlet 150 mm.
Cut-out 735 x 280 mm. - 975 x 280 mm.

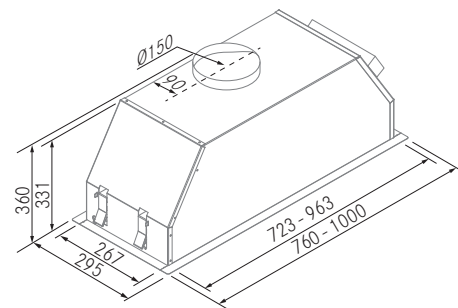

Oil collection tray.

H-Connect

Reference suitable with H-Connect hobs, allowing to control all the functions and features of the hood from a control located on the hob.



Prof Labyrinth Filters

This technology guarantees maximum absorption by increasing hood's performance and allowing the collection of fats and oils.



Dimmable LED Lighting

LED lighting with programmable intensity and colour regulation (from 3000K to 4000K).



External Motors

	Ref.
Intermediate Motor - IL1300EC - ø200	90406
Intermediate Motor - IL2200EC - ø200	90405
Wall Motor - PA1200EC - ø200	90407
Roof Motor - TJ2000EC - ø200	90409
Roof Motor - TJ2500EC - ø250	90408

More information, page 209.

Versions

Dimensions (mm)	Finish	Prof Filters	LED Strips	Internal Motor	Ref.	Sonority		EE
						Pres. dBA min/max	Pow. dBA min/max	
760	S/S	2	1	1100GP	27588	33/53	37/57	A
1000	S/S	3	1	1100GP	27589	33/53	38/58	A+
760	S/S	2	1	Without	27590	Complete with External Motors		
1000	S/S	3	1	Without	27591			



H-Connect



Motor-Silence



Remote



Electronic C.



Last-time



FSA



Dimmable LED



PROF Filters

Technical information

- Stainless steel finish.
- Compatible with H-Connect Hobs.
- Silence motor 1100GP.
- Remote control included.
- Electronic Control.
- Deferred stop (Last time).
- Saturation filters alarm.
- Dimmable LED lighting strips.
- Prof labyrinth filters.
- 3 speeds + Booster.
- Optional recirculation.

Optional accessories

	Ref.
Cylindric Plasma Filter C1000	90371
Carbon Textile Filter (TC1)	90421
Carbon Filter FC-Plus	90381
Airsoft 1 Soundproofing duct (-3 dBA)	90182

Ducting pipes, see page 204.

GA Filo - Built-in hoods (Cut-out)

FRECAN



Technical design

Outlet 150 mm.

Cut-out 497 x 259 mm. - 730 x 259 mm. - 970 x 259 mm.

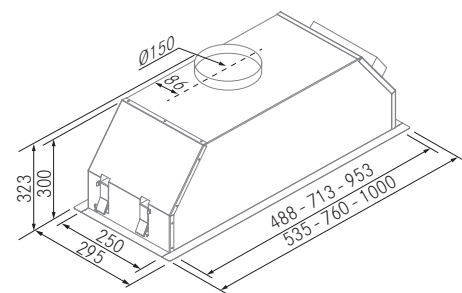

H-Connect

Reference suitable with H-Connect hobs, allowing to control all the functions and features of the hood from a control located on the hob.



Versions

Dimensions (mm)	Finish	Aluminium Filters	LED Lights	Internal Motor	Ref.	Sonority		EE
						Pres. dBA min/max	Pow. dBA min/max	
535	S/S	2	2	VF700	27592	33/48	37/52	B
760	S/S	3	2	VF700	27593	33/46	37/54	A
				1100GP	27594	38/56	42/61	A+
1000	S/S	4	2	VF700	27595	34/46	38/54	A
				1100GP	27596	38/57	42/62	A++



Technical information

- Stainless steel finish.
- Compatible with H-Connect Hobs.
- Silence motors VF700 or 1100GP.
- Remote control included.
- Electronic Control.
- Deferred stop (Last time).
- Saturation filters alarm.
- Dimmable LED Lighting.
- 3 speeds + Booster.
- Optional recirculation.

Optional accessories

	Ref.
Cylindric Plasma Filter C1000	90371
Cylindric Plasma Filter C600	90372
Cylindric Plasma Filter C500	90385
Carbon Textile Filter (TC1)	90421
Carbon Filter FC-Plus	90381
Carbon Filter FC-Plus Mini	90369
Recirculation kit (with VF700)	90134
Airsoft 1 Soundproofing duct (-3 dBA)	90182

Ducting pipes, see page 204.

Dimmable LED Lighting

LED lighting with programmable intensity and colour regulation (from 3000K to 4000K).



GA - Built-in hoods (Cut-out)

FRECAN



Technical design

Outlet 150 mm.

Cut-out: 497x267mm. - 697x267mm. - 897x267mm. - 1097x267mm.

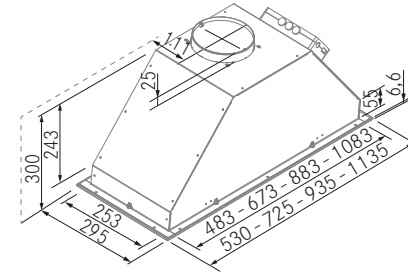

H-Connect

Reference suitable with H-Connect hobs, allowing to control all the functions and features of the hood from a control located on the hob.



Versions

Dimensions (mm)	Finish	S/S Filters	LED Lights	Internal Motor	Ref.	Sonority		EE
						Pres. dBA min/max	Pow. dBA min/max	
530	S/S	1	2	VF700	27597	35/47	38/54	B
725	S/S	1	2	VF700	27598	33/46	37/54	A
935	S/S	2	3	VF700	27599	33/46	37/54	A
				1100GP	27600	38/57	42/61	A++
1135	S/S	2	3	1100GP	27601	38/57	42/61	A++

Dimmable LED Lighting

LED lighting with programmable intensity and colour regulation (from 3000K to 4000K).



Technical information

- Compatible with H-Connect Hobs.
- Silence motors VF700 or 1100GP.
- Remote control included.
- Electronic Control.
- Deferred stop (Last time).
- Saturation filters alarm.
- Dimmable LED Lighting.
- 3 speeds + Booster.
- Optional recirculation.

Optional accessories

	Ref.
Cylindric Plasma Filter C1000	90371
Cylindric Plasma Filter C600	90372
Cylindric Plasma Filter C500	90385
Carbon Textile Filter (TC1)	90421
Carbon Filter FC-Plus	90381
Carbon Filter FC-Plus Mini	90369
Recirculation kit (with VF700)	90134
Airsoft 1 Soundproofing duct (-3 dBA)	90182

Ducting pipes, see page 204.

Quo - Built-in hoods (Cut-out)

FRECAN



Watch video



Technical design

Outlet 150 mm.
Cut-out: 690 x 260 mm.

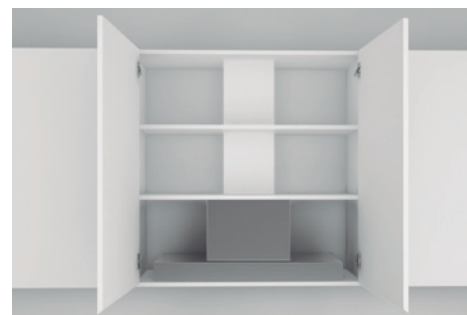
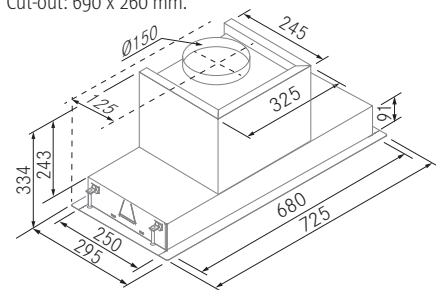

Interior finish in 100% Stainless steel or matt black furniture.
No need to cash in. More space saving in furniture.



Versions

Dimensions (mm)	Finish	Aluminium Filters	LED Lights	Internal Motor	Ref.	Sonority		EE
						Pres. dBA min/max	Pow. dBA min/max	
725	S/S	2	2	VF700	27603	37/49	40/53	B
	Black mat	2	2	VF700	27604	37/49	40/53	B

H-Connect

Reference suitable with H-Connect hobs, allowing to control all the functions and features of the hood from a control located on the hob.



Dimmable LED Lighting

LED lighting with programmable intensity and colour regulation (from 3000K to 4000K).



H-Connect



Motor-Silence



Remote



Electronic C.



Last-time



FSA



Dimmable LED

Technical information

- Stainless steel or black matt finish (RAL 9005).
- Compatible with H-Connect Hobs.
- Silence motor VF700.
- Remote control included.
- Electronic Control.
- Deferred stop (Last time).
- Saturation filters alarm.
- Dimmable LED Lighting.
- 3 speeds + Booster.
- Optional recirculation.
- Perimetral aspiration.

Optional accessories

	Ref.
Cylindric Plasma Filter C600	90372
Cylindric Plasma Filter C500	90385
Carbon Textile Filter (TC1)	90421
Carbon Filter FC-Plus	90381
Carbon Filter FC-Plus Mini	90369
Recirculation kit	90134
Airsoft 1 Soundproofing duct (-3 dBA)	90182

Ducting pipes, see page 204.

Trim

The Quo model now adds a trim with the same hood finishing to hide the fastenings of the hood and easing its cleaning. No need to panel Hoods' structure body part. More space savings in furniture.

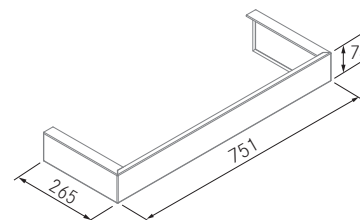

Soul - Built-in hoods (Cut-out)

FRECAN

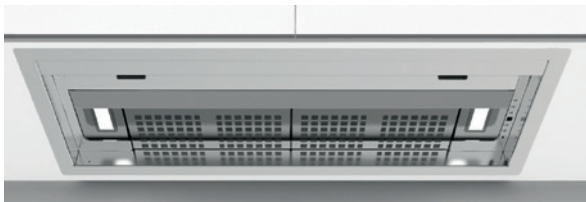

Technical design

Outlet 150 mm.

Cut-out: 505 x 260 - 690 x 260 mm.

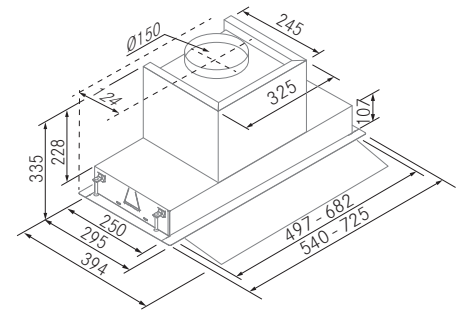

Interior finish in 100% stainless steel. No need to cash in. More space saving in furniture.

Versions

Dimensions (mm)	Finish	S/S Filters	LED Lights	Internal Motor	Ref.	Sonority		EE
						Pres. dBA min/max	Pow. dBA min/max	
540	S/S	1	2	VF700	27605	36/50	41/54	B
725	S/S	2	2	VF700	27606	36/49	40/53	A

H-Connect

Reference suitable with H-Connect hobs, allowing to control all the functions and features of the hood from a control located on the hob.



Dimmable LED Lighting

LED lighting with programmable intensity and colour regulation (from 3000K to 4000K).



Technical information

- Stainless steel finish.
- Transparent glass visor.
- Compatible with H-Connect Hobs.
- Silence motor VF700.
- Remote control included.
- Electronic Control.
- Deferred stop (Last time).
- Saturation filters alarm.
- Dimmable LED Lighting.
- 3 speeds + Booster.
- Optional recirculation.

Optional accessories

	Ref.
Cylindric Plasma Filter C600	90372
Cylindric Plasma Filter C500	90385
Carbon Textile Filter (TC1)	90421
Carbon Filter FC-Plus	90381
Carbon Filter FC-Plus Mini	90369
Recirculation kit	90134
Airsoft 1 Soundproofing duct (-3 dBA)	90182

Ducting pipes, see page 204.

Trim

The Soul model now adds a trim with the same hood finishing to hide the fastenings of the hood and easing its cleaning. No need to panel Hoods' structure body part. More space savings in furniture.

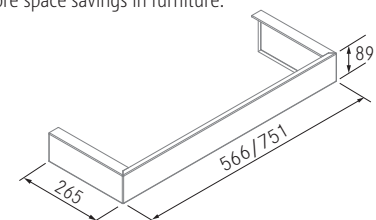

DF HC - Built-in hoods (Telescopic)

FRECAN



Technical design

Outlet 150 mm.

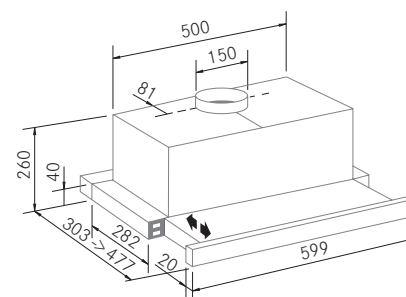

Versions

Dimensions (mm)	Finish	S/S Filters	LED Lights	Internal Motor	Ref.	Sonority		EE
						Pres. dBA min/max	Pow. dBA min/max	
600	S/S	2	2	V650	26192	49/63	55/70	A+



LED

Technical information

- Stainless steel finish.
- Motor V650.
- LED Lighting (3000K).
- 3 speeds.
- Optional recirculation.
- Includes furniture spacer.
320 and 350 full depth (with door).

Optional accessories

	Ref.
Cylindric Plasma Filter C600	90372
Cylindric Plasma Filter C500	90385
Carbon Filter FC-Plus	90381
Carbon Filter FC-Plus Mini	90369
Activated Carbon Filter DF HC	90172
Airsoft 1 Soundproofing duct (-3 dBA)	90229

Ducting pipes, see page 204.

DF PW - Built-in hoods (Telescopic)

FRECAN



Technical design

Outlet 150 mm.

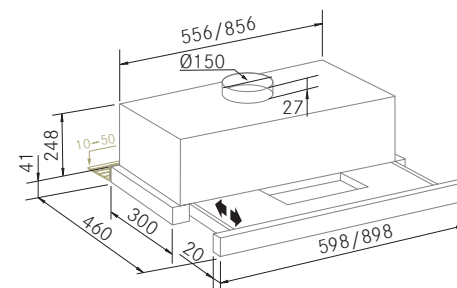

* Spacer included for depths of 310, 320, 330, 340, and 350 mm.



Touch Control



Versions

Dimensions (mm)	Finish	S/S Filters	LED Lights	Internal Motor	Ref.	Sonority		EE
						Pres. dBA min/max	Pow. dBA min/max	
600	S/S	2	1	V1000	27866	43/61	46/64	A+++
900	S/S	2	1	V1000	27867	43/61	46/64	A+++



Motor-Silence



TouchControl



FSA



LED Dimmer



Technical information

- Stainless steel finish.
- Silence motor V1000.
- Touch Control.
- Saturation filters alarm.
- LED lighting (3000K).
- 5 speeds + Booster.
- Optional recirculation.
- Includes furniture spacer.
- 320 and 350 full depth (with door).

Optional accessories

	Ref.
Cylindric Plasma Filter C1000	90371
Cylindric Plasma Filter C600	90372
Carbon Filter FC-Plus	90381
Activated Carbon Filter DF PW	90440
Airsoft 1 Soundproofing duct (-3 dBA)	90229

Ducting pipes, see page 204.



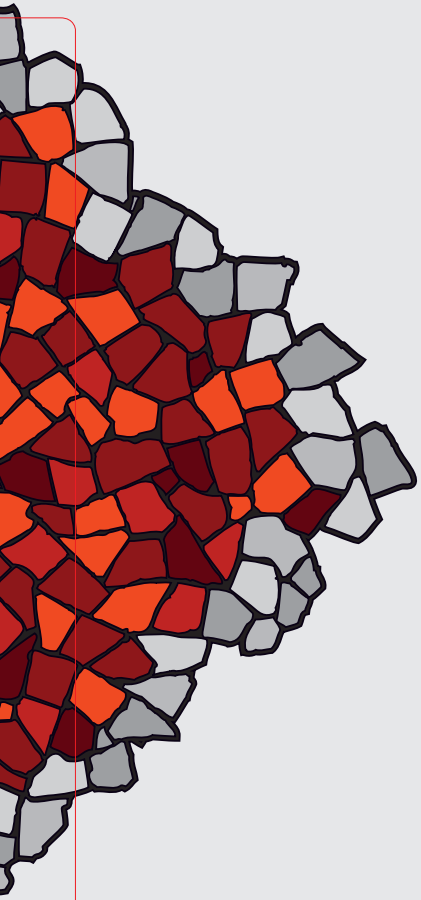

Wall Hoods

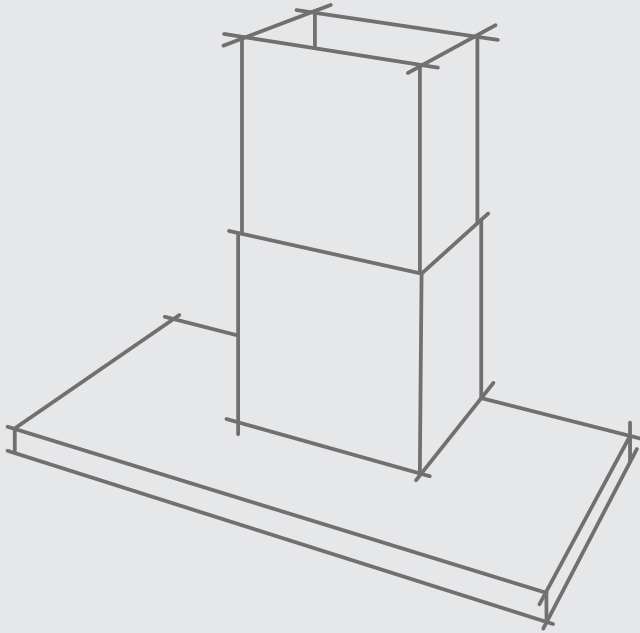



Balda R - Wall hoods

FRECAN

RECIRCULATION



Technical design

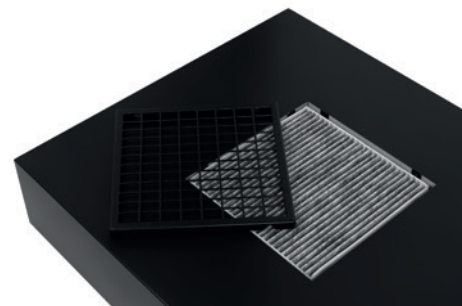
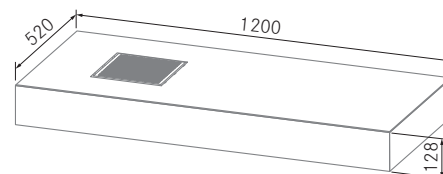

Recirculation included via textile filter.
More information, pag. 190

H-Connect

Reference suitable with H-Connect hobs, allowing to control all the functions and features of the hood from a control located on the hob.



Dimmable LED Lighting

LED lighting with programmable intensity and colour regulation (from 3000K to 4000K).



Versions

Dimensions (mm)	Finish	Black Filters	LED Strips	Internal Motor	Ref.	Sonority		EE
						Pres. dBA min/max	Pow. dBA min/max	
1200	Black	4	1	R800GP	27843	39/59	44/64	8



Custom manufacturing available, including island option with brackets. (Contact FrecanTEK for details)

Technical information

- Black lacquered finish (RAL 9005).
- Compatible with H-Connect Hobs.
- Silence motor VF700.
- Isolated motor with sound absorbing material.
- Deferred stop (Last time).
- Dimmable LED lighting strips.
- Black lacquered aluminium filters.
- 3 speeds + Booster.
- Optional recirculation.

Included accessories



Remote control

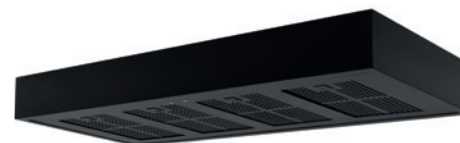



Stream - Wall hoods

FRECAN



Technical design

Outlet 150 mm.

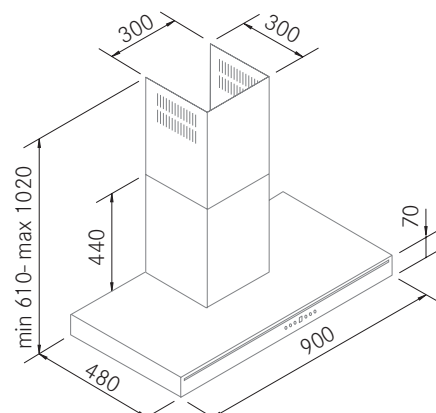

Balanced Aspiration System.

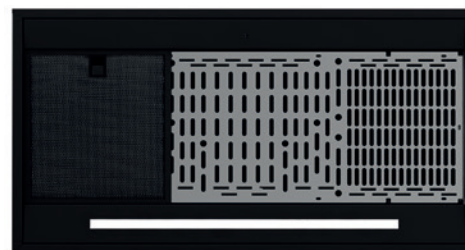

Black lacquered aluminium filters.

Versions

Dimensions (mm)	Finish	Black Filters	LED Strips	Internal Motor	Ref.	Sonority		EE
						Pres. dBA min/max	Pow. dBA min/max	
900	Black	3	2	VF700	27859	36/50	40/55	B

H-Connect

Reference suitable with H-Connect hobs, allowing to control all the functions and features of the hood from a control located on the hob.



Dimmable LED Lighting

LED lighting with programmable intensity and colour regulation (from 3000K to 4000K).



Technical information

- Black lacquered finish (RAL 9005).
- Compatible with H-Connect Hobs.
- Silence motor VF700.
- Isolated motor with sound absorbing material.
- Electronic Control.
- Deferred stop (Last time).
- Saturation filters alarm.
- Dimmable LED lighting strips.
- Black lacquered aluminium filters.
- A.C. System (balanced aspiration).
- 3 speeds + Booster.
- Optional recirculation.

Optional accessories

	Ref.
Cylindric Plasma Filter C1000*	90371
* Acc. required for Plasma C1000 instal.	90198
Cylindric Plasma Filter C600	90372
Carbon Filter FC-Plus	90381
Recirculation kit	90133
Airsoft 1 Soundproofing duct (-3 dBA)	90182

*Ducting pipes, see page 204.
Top tube extensions, see page 206.*





Fine Texture - Wall hoods

FRECAN



Technical design

Outlet 150 mm.

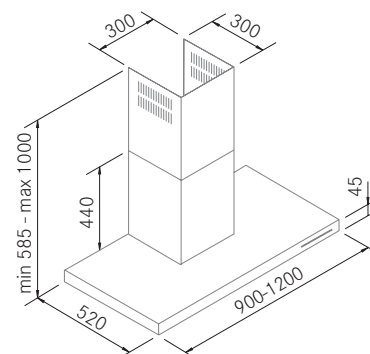

Electronic control ultrafine

Balanced Aspiration System.

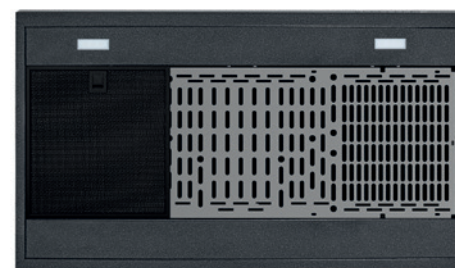

Dimmable LED Lighting

LED lighting with programmable intensity and colour regulation (from 3000K to 4000K).



Finishes

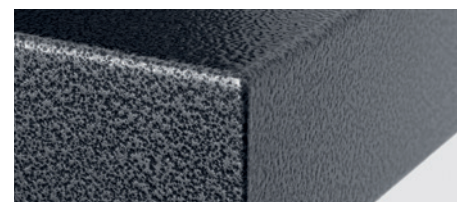

CARBON TEXTURE

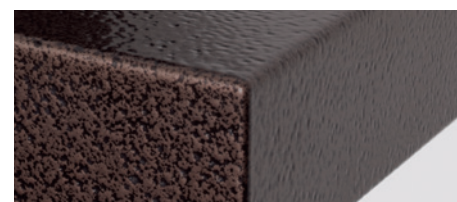

COPPER TEXTURE

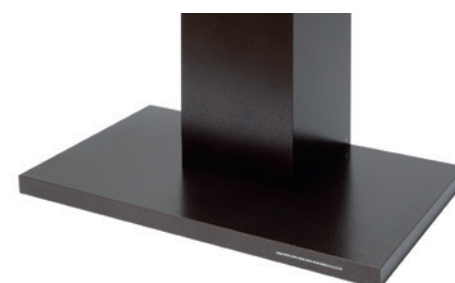

Versions

Dimensions (mm)	Finish	Black Filters	LED Lights	Internal Motor	Ref.	Sonority		EE
						Pres. dBA min/max	Pow. dBA min/max	
900	Carbon	3	2	VF700	27608	36/51	40/55	A
	Copper	3	2	VF700	27609	36/51	40/55	A
1200	Carbon	4	3	1100GP	27610	38/54	41/61	A+
	Copper	4	3	1100GP	27611	38/54	41/61	A+



Motor-Silence



Electronic C.



Last-time



FSA



Dimmable LED



W/B Filters



BA system

Bal. Asp.



Easy Clean

Technical information

- Textured carbon or copper finish.
- Silence motors VF700 and 1100GP.
- Isolated motor with sound absorbing material.
- Electronic Control.
- Deferred stop (Last time).
- Saturation filters alarm.
- Dimmable LED Lighting.
- Black lacquered aluminium filters.
- A.C. System (balanced aspiration).
- Easy Clean.
- 3 speeds + Booster.
- Optional recirculation.

Optional accessories

	Ref.
Cylindric Plasma Filter C1000*	90371
* Acc. required for Plasma C1000 instal.	90198
Cylindric Plasma Filter C600	90372
Carbon Filter FC-Plus	90381
Recirculation kit	90133
Airsoft 1 Soundproofing duct (-3 dBA)	90182

Ducting pipes, see page 204.
Top tube extensions, see page 206.

Master Prof - Wall hoods

FRECAN



Technical design

Outlet 150 mm.

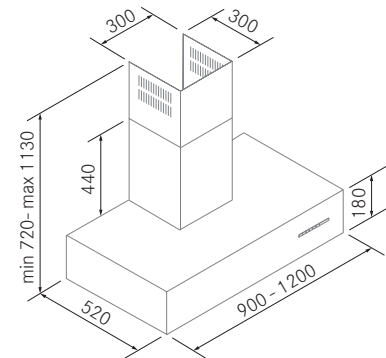

Versions

Dimensions (mm)	Finish	Prof Filters	LED Strips	Internal Motor	Ref.	Sonority		EE
						Pres. dBA min/max	Pow. dBA min/max	
900	S/S	3	1	1100GP	27612	31/52	37/57	A+
1200	S/S	4	2	1100GP	27613	31/52	37/57	A+
900	S/S	3	1	Without	27614	Complete with External Motors		
1200	S/S	4	2	Without	27615			

Prof Labyrinth Filters

This technology guarantees maximum absorption by increasing hood's performance and allowing the collection of fats and oils.



External Motors

	Ref.
Intermediate Motor - IL1300EC - ø200	90406
Intermediate Motor - IL2200EC - ø200	90405
Wall Motor - PA1200EC - ø200	90407
Roof Motor - TJ2000EC - ø200	90409
Roof Motor - TJ2500EC - ø250	90408

More information, page 209.



Dimmable LED Lighting

LED lighting with programmable intensity and colour regulation (from 3000K to 4000K).



Technical information

- AISI 304 of 1mm stainless steel finish.
- Silence motor 1100GP.
- Isolated motor with sound absorbing material.
- Electronic Control.
- Deferred stop (Last time).
- Saturation filters alarm.
- Dimmable LED lighting strips.
- Prof labyrinth filters.
- Easy Clean.
- 3 speeds + Booster.
- Optional recirculation.
- Oil collection tray.

Optional accessories

	Ref.
Cylindric Plasma Filter C1000	90371
* Acc. required for Plasma C1000	90198
Carbon Filter FC-Plus	90381
Airsoft 1 Soundproofing duct (-3 dBA)	90182

Ducting pipes, see page 204.
Top tube extensions, see page 206.



Mercury - Wall hoods

FRECAN



Technical design

Outlet 150 mm.

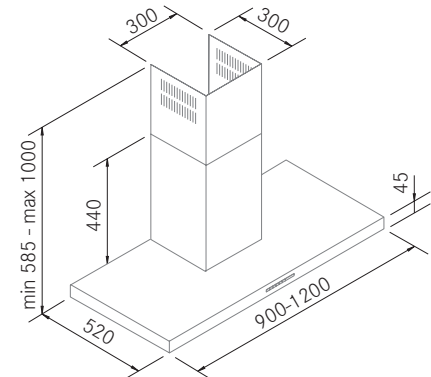

Balanced Aspiration System.

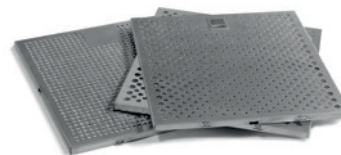

High Class stainless steel filters (9 layers).



Dimmable LED Lighting

LED lighting with programmable intensity and colour regulation (from 3000K to 4000K).



Versions

Dimensions (mm)	Finish	S/S High Class Filters	LED Strips	Internal Motor	Ref.	Sonority		EE
						Pres. dBA min/max	Pow. dBA min/max	
900	S/S	3	1	1100GP	27616	34/55	40/60	A+
1200	S/S	4	2	1100GP	27617	34/55	40/60	A+
900	S/S	3	1	Without	27618	Complete with External Motors		
1200	S/S	4	2	Without	27619			

External Motors

	Ref.
Intermediate Motor - IL1300EC - ø200	90406
Intermediate Motor - IL2200EC - ø200	90405
Wall Motor - PA1200EC - ø200	90407
Roof Motor - TJ2000EC - ø200	90409
Roof Motor - TJ2500EC - ø250	90408

More information, page 209.



Technical information

- AISI 304 of 1mm stainless steel finish.
- Silence motor R1100GP-Silence.
- Isolated motor with sound absorbing material.
- Electronic Control.
- Deferred stop (Last time).
- Saturation filters alarm.
- Dimmable LED lighting strips.
- A.C. System (balanced aspiration).
- Easy Clean.
- 3 speeds + Booster.
- Optional recirculation.

Optional accessories

	Ref.
Cylindric Plasma Filter C1000*	90371
* Acc. required for Plasma C1000 instal.	90198
Carbon Filter FC-Plus	90381
Recirculation kit	90133
Airsoft 1 Soundproofing duct (-3 dBA)	90182

Ducting pipes, see page 204.
Top tube extensions, see page 206.

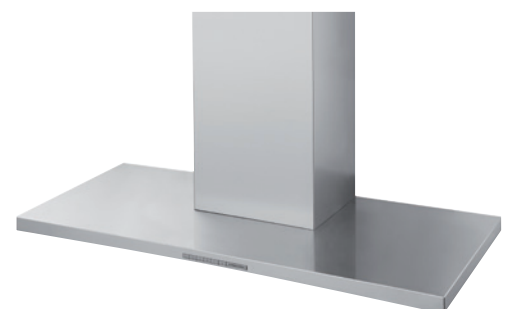

Fine - Wall hoods

FRECAN



Technical design

Outlet 150 mm.

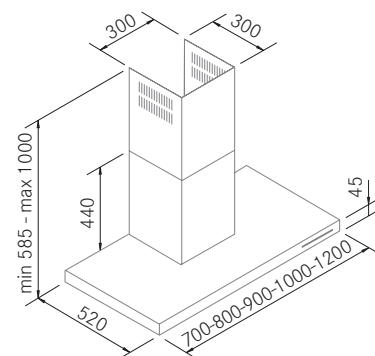

Balanced Aspiration System.



Versions

Dimensions (mm)	Finish	S/S Filters	LED Lights	Internal Motor	Ref.	Sonority		EE
						Pres. dBA min/max	Pow. dBA min/max	
700	S/S	2	2	VF700	27620	37/50	41/54	A
800	S/S	2	2	VF700	27621	37/50	41/54	A
900	S/S	3	2	VF700	27622	36/51	40/55	A
				1100GP	27623	38/54	42/62	A+
1000	S/S	3	3	1100GP	27624	38/54	42/62	A+
1200	S/S	4	3	1100GP	27625	38/54	41/61	A+

900	S/S	3	2	Without	27626	Complete with External Motors		
1000	S/S	3	3	Without	27627			
1200	S/S	4	3	Without	27628			

Electronic control ultrafine



Dimmable LED Lighting

LED lighting with programmable intensity and colour regulation (from 3000K to 4000K).



External Motors

	Ref.
Intermediate Motor - IL1300EC - ø200	90406
Intermediate Motor - IL2200EC - ø200	90405
Wall Motor - PA1200EC - ø200	90407
Roof Motor - TJ2000EC - ø200	90409
Roof Motor - TJ2500EC - ø250	90408

More information, page 209.



Technical information

- AISI 304 of 1mm stainless steel finish.
- Silence motors VF700 or 1100GP.
- Isolated motor with sound absorbing material.
- Electronic Control.
- Deferred stop (Last time).
- Saturation filters alarm.
- Dimmable LED Lighting.
- A.C. System (balanced aspiration).
- Easy Clean.
- 3 speeds + Booster.
- Optional recirculation.

Optional accessories

	Ref.
Cylindric Plasma Filter C1000*	90371
* Acc. required for Plasma C1000 instal.	90198
Cylindric Plasma Filter C600	90372
Carbon Filter FC-Plus	90381
Recirculation kit	90133

Ducting pipes, see page 204.
Top tube extensions, see page 206.



Fine S - Wall hoods

FRECAN

SILENCE



Technical design

Outlet 150 mm.

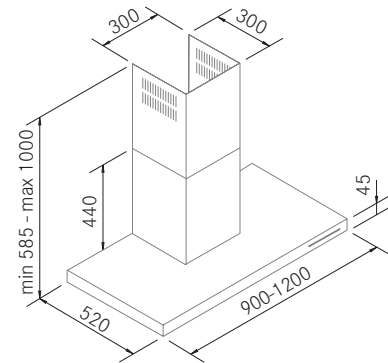

Balanced Aspiration System.



Electronic control ultrafine



Versions

Dimensions (mm)	Finish	S/S Filters	LED Lights	Internal Motor	Ref.	Sonority		EE
						Pres. dBA min/max	Pow. dBA min/max	
900	S/S	3	2	ST8	27629	34/46	38/49	A+
1200	S/S	4	3	ST8	27630	34/44	38/49	A+

Airsoft 1 Included (-3 dBA)

The Fine ST8 model includes Airsoft 1, a soundproofing duct that reduces approximately 3 extra decibels over the data indicated on the hood.



Dimmable LED Lighting

LED lighting with programmable intensity and colour regulation (from 3000K to 4000K).



Technical information

- AISI 304 of 1mm stainless steel finish.
- Silence motor ST8.
- Soundproofed motor drawer with Fonotech.
- Airsoft 1 soundproofing duct: 45 cm. (-3dBA).
- Electronic Control.
- Deferred stop (Last time).
- Saturation filters alarm.
- Dimmable LED Lighting.
- A.C. System (balanced aspiration).
- Easy Clean.
- 3 speeds + Booster.
- Optional recirculation.

Optional accessories

Ducting pipes, see page 204.



White y Black - Wall hoods

FRECAN



Technical design

Outlet 150 mm.

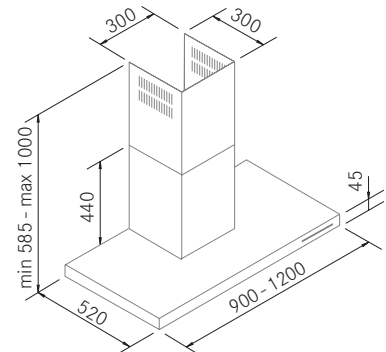

Balanced Aspiration System.

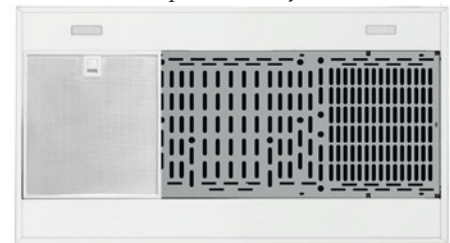

Black or white lacquered aluminium filters.

Versions

Dimensions (mm)	Finish	W/B Filters	LED Lights	Internal Motor	Ref.	Sonority		EE
						Pres. dBA min/max	Pow. dBA min/max	
900	White	3	2	VF700	27631	36/51	40/55	A
	Black	3	2	VF700	27632	36/51	40/55	A
1200	White	4	3	1100GP	27633	38/54	41/61	A+
	Black	4	3	1100GP	27634	38/54	41/61	A+



Electronic control ultrafine in white or grey.
(Depending on model)

Dimmable LED Lighting

LED lighting with programmable intensity and colour regulation (from 3000K to 4000K).



Technical information

- White or black lacquered finish. (RAL 9003 o 9005)
- Silence motors VF700 or 1100GP.
- Isolated motor with sound absorbing material.
- Electronic Control.
- Deferred stop (Last time).
- Saturation filters alarm.
- Dimmable LED Lighting.
- Black or white lacquered aluminium filters.
- A.C. System (balanced aspiration).
- Easy Clean.
- 3 speeds + Booster.
- Optional recirculation.

Optional accessories

	Ref.
Cylindric Plasma Filter C1000*	90371
* Acc. required for Plasma C1000 instal.	90198
Cylindric Plasma Filter C600	90372
Carbon Filter FC-Plus	90381
Recirculation kit	90133
Airsoft 1 Soundproofing duct (-3 dBA)	90182

Ducting pipes, see page 204.
Top tube extensions, see page 206.



QFine - Wall hoods

FRECAN

Technical design

Outlet 150 mm.

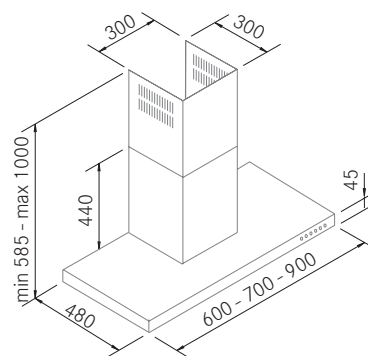

Versions

Dimensions (mm)	Finish	Aluminium Filters	LED Lights	Internal Motor	Ref.	Sonority		EE
						Pres. dBA min/max	Pow. dBA min/max	
600	S/S	2	2	VF700	27855	37/50	41/54	A
700	S/S	2	2	VF700	27856	37/50	41/54	A
900	S/S	3	2	VF700	27857	37/50	41/54	A

H-Connect

Reference suitable with H-Connect hobs, allowing to control all the functions and features of the hood from a control located on the hob.



Dimmable LED Lighting

LED lighting with programmable intensity and colour regulation (from 3000K to 4000K).



Technical information

- Stainless steel finish.
- Compatible with H-Connect Hobs.
- Silence motor VF700.
- Isolated motor with sound absorbing material.
- Remote control included.
- Electronic Control.
- Deferred stop (Last time).
- Saturation filters alarm.
- Dimmable LED Lighting.
- 3 speeds + Booster.
- Optional recirculation.

Optional accessories

	Ref.
Cylindric Plasma Filter C1000*	90371
* Acc. required for Plasma C1000 instal.	90198
Cylindric Plasma Filter C600	90372
Carbon Filter FC-Plus	90381
Recirculation kit	90133
Airsoft 1 Soundproofing duct (-3 dBA)	90182

Ducting pipes, see page 204.
Top tube extensions, see page 206.





Quasar R - Wall hoods

FRECAN

RECIRCULATION

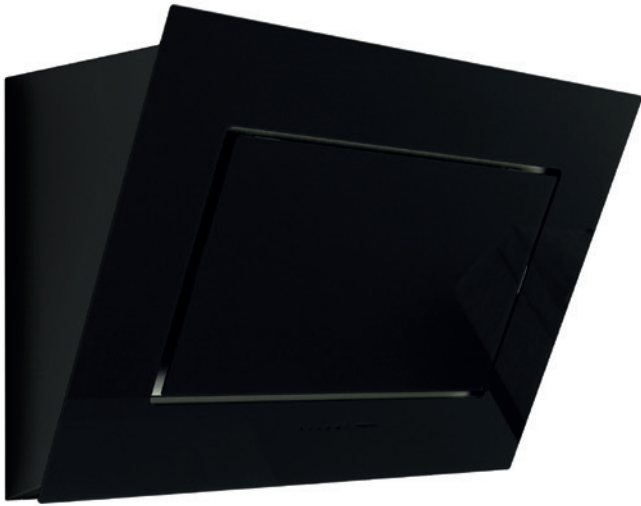

Technical design

Outlet 150 mm.

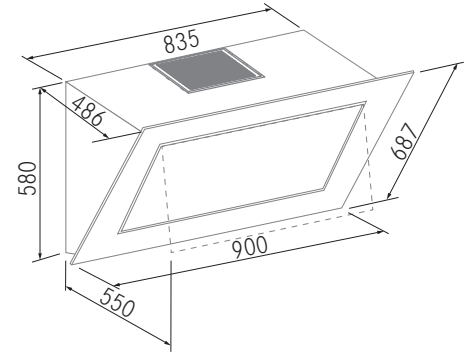

Double aspiration system (SDA)

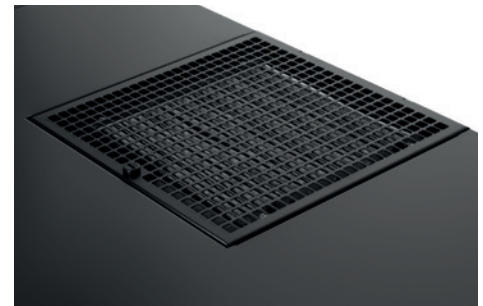

Recirculation included via textile filter.
More information, pag. 190

Versions

Dimensions (mm)	Finish	Aluminium Filters	LED Lights	Internal Motor	Ref.	Sonority		EE
						Pres. dBA min/max	Pow. dBA min/max	
900	Black	2/2	2	VF700	27739	36/46	42/52	B
	White	2/2	2	VF700	27740	36/46	42/52	B



Motor-Silence



TouchControl



Last-time



FSA



Dimmable LED



SDA
Double Asp.



Easy Clean

Technical information

- Stainless steel and white or black glass finish. (RAL 9003 or 9005)
- Silence motor VF700.
- Touch Control.
- Deferred stop (Last time).
- Saturation filters alarm.
- Dimmable LED Lighting.
- Double aspiration system (SDA).
- Easy Clean.
- 3 speeds + Booster.
- Perimetral aspiration.
- Door opening pistons.

Dimmable LED Lighting

LED lighting with programmable intensity and colour regulation (from 3000K to 4000K).



Quasar - Wall hoods

FRECAN



Technical design

Outlet 150 mm.

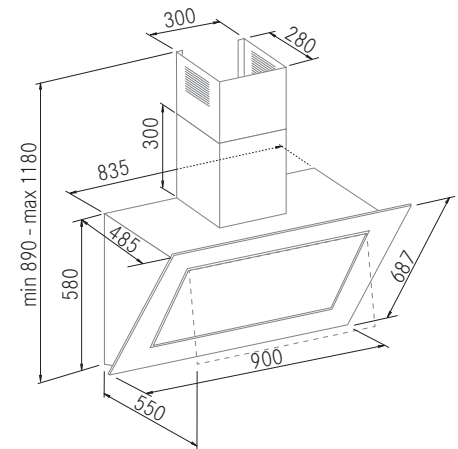

Double aspiration system (SDA)



Versions

Dimensions (mm)	Finish	Alu-/S/S Filters	LED Lights	Internal Motor	Ref.	Sonority		EE
						Pres. dBA min/max	Pow. dBA min/max	
900	White	2/1	2	VF700	27638	36/46	41/51	A
				1100GP	27639	36/47	39/53	A++
	Black	2/1	2	VF700	27640	36/46	41/51	A
				1100GP	27641	36/47	39/53	A++
900	White	2/1	2	Without	27646	Complete with External Motors		
	Black	2/1	2	Without	27647			

Dimmable LED Lighting

LED lighting with programmable intensity and colour regulation (from 3000K to 4000K).



External Motors

	Ref.
Intermediate Motor - IL1300EC - ø200	90406
Intermediate Motor - IL2200EC - ø200	90405
Wall Motor - PA1200EC - ø200	90407
Roof Motor - TJ2000EC - ø200	90409
Roof Motor - TJ2500EC - ø250	90408

More information, page 209.



Technical information

- Stainless steel and white or black glass finish. (RAL 9003 or 9005)
- Silence motors VF700 or 1100GP.
- Touch Control.
- Deferred stop (Last time).
- Saturation filters alarm.
- Dimmable LED Lighting.
- Double aspiration system (SDA).
- Easy Clean.
- 3 speeds + Booster.
- Optional recirculation.
- Perimetral aspiration.
- Allows rear exit.
- Door opening pistons.

Optional accessories

	Ref.
Cylindric Plasma Filter C1000	90371
Cylindric Plasma Filter C600	90372
Carbon Filter FC-Plus	90381
Recirculation kit (with VF700)	90134

Ducting pipes, see page 204.

Top tube extensions, see page 206.



Limit - Wall hoods

FRECAN



Technical design

Outlet 150 mm.

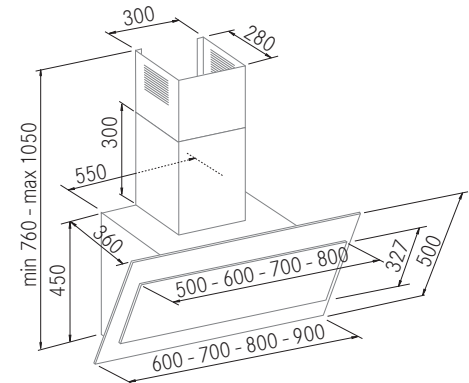

Double aspirataion system (SDA)



Versions

Dimensions (mm)	Finish	Alu-S/S Filters	LED Lights	Internal Motor	Ref.	Sonority		EE
						Pres. dBA min/max	Pow. dBA min/max	
600	White	1/1	2	VF700	27650	36/55	40/50	B
	Black	1/1	2	VF700	27651	36/55	40/50	B
700	White	1/1	2	VF700	27652	36/55	40/50	B
	Black	1/1	2	VF700	27653	36/55	40/50	B
800	White	1/1	2	VF700	27654	36/55	40/50	B
	Black	1/1	2	VF700	27655	36/55	40/50	B
900	White	1/1	2	VF700	27656	36/55	40/50	B
	Black	1/1	2	VF700	27657	36/55	40/50	B

Dimmable LED Lighting

LED lighting with programmable intensity and colour regulation (from 3000K to 4000K).



-  Motor-Silence
-  TouchControl
-  Last-time
-  FSA
-  Dimmable LED
-  SDA Double Asp.
-  Easy Clean

Technical information

- Stainless steel and white or black glass finish. (RAL 9003 or 9005)
- Silence motor VF700.
- Touch Control.
- Deferred stop (Last time).
- Saturation filters alarm.
- Dimmable LED Lighting.
- Double aspirataion system (SDA).
- Easy Clean.
- 3 speeds + Booster.
- Optional recirculation.
- Perimetral aspiration.
- Allows rear exit.

Optional accessories

	Ref.
Cylindric Plasma Filter C1000	90371
Cylindric Plasma Filter C600	90372
Carbon Filter FC-Plus	90381
Recirculation kit	90134
Airsoft 1 Soundproofing duct (-3 dBA)	90182

Ducting pipes, see page 204.
Top tube extensions, see page 206.



Island Hoods

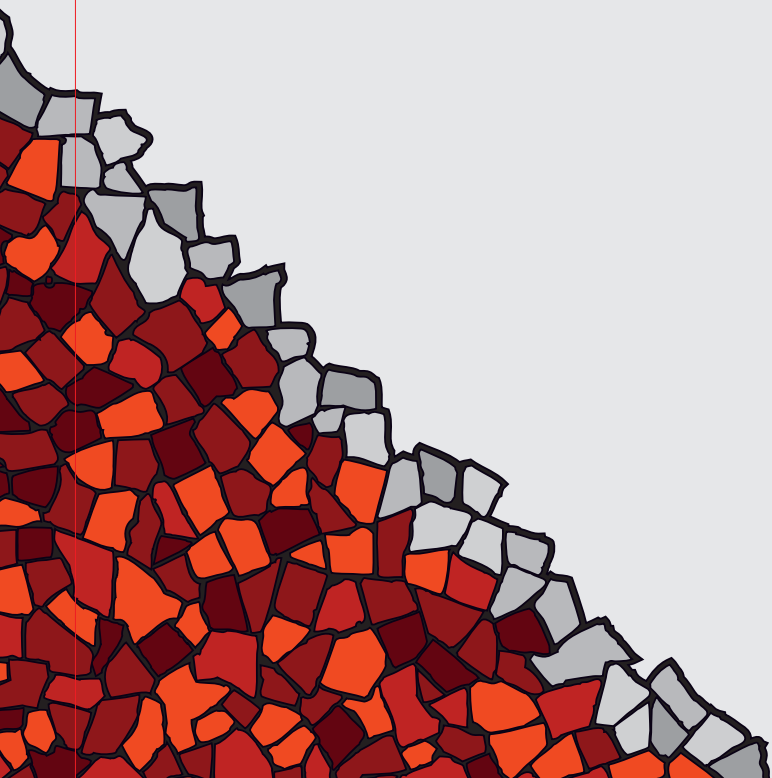

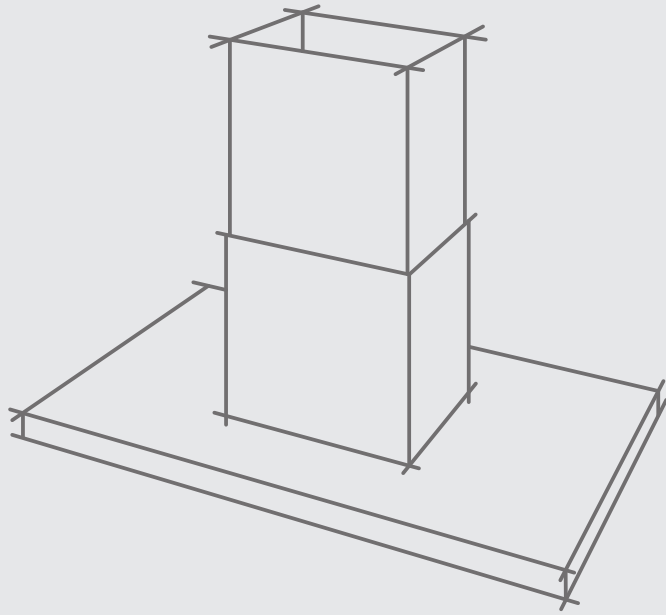



iCustom - Island hoods

FRECAN



Technical design

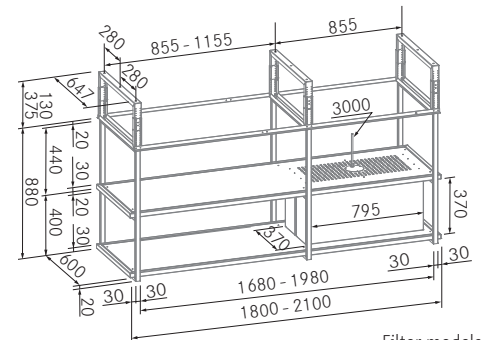

Filter models

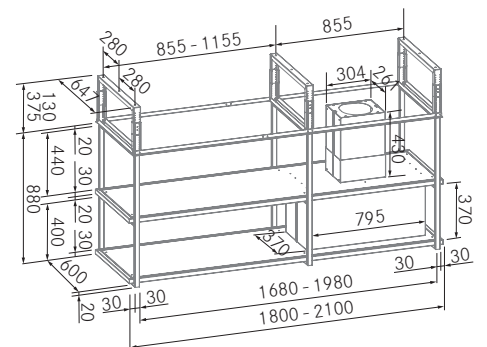

Applicant models

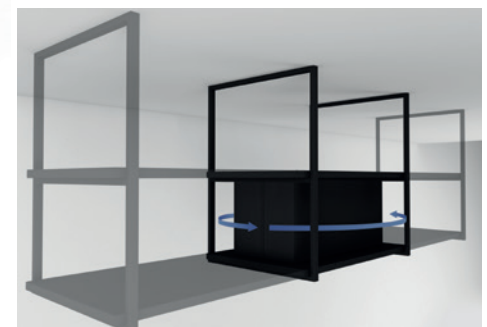

Reversible hood to adapt to any design.
Controlled exclusively via the remote control.

Versions

Dimensions (mm)	Finish	Black Filters	LED Strips	Aspiration	Internal Motor	Ref.	Sonority		EE
							Pres. dBA min/max	Pow. dBA min/max	
1800	Black	3	4	Plasma Filter	1100GP	27847	37/55	40/59	-
				Applicant	1100GP	27848	37/55	40/59	B
2100	Black	3	4	Plasma Filter	1100GP	27849	37/55	40/59	-
				Applicant	1100GP	27850	37/55	40/59	B

Dimmable LED Lighting

LED lighting with programmable intensity and colour regulation (from 3000K to 4000K).



H-Connect

Reference suitable with H-Connect hobs, allowing to control all the functions and features of the hood from a control located on the hob.



- H-Connect
- Motor-Silence
- Remote
- Last-time
- FSA
- Dimmable LED
- B/W Filters
- Easy Clean

Technical information

- Black lacquered finish (RAL 9005).
- Silence motor 1100GP.
- Deferred stop (Last time).
- Saturation filters alarm.
- Dimmable LED lighting strips.
- Stainless steel black lacquered filters.
- 3 speeds + Booster.
- Plasma recirculation (filtering version).

Included accessories



Remote control

Plasma C1000 Filter

See more information on pag. 184.
Included in filter model.





Watch video



White y Black - Island hoods

FRECAN



Technical design

Outlet 150 mm.

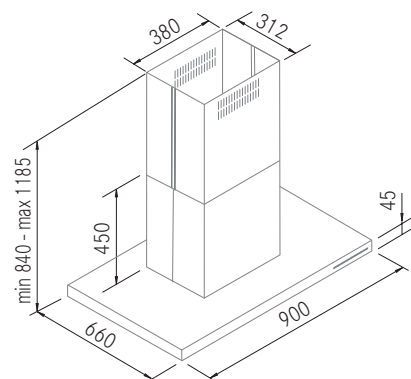

Electronic control ultrafine in white or grey.
(Depending on model)

Dimmable LED Lighting

LED lighting with programmable intensity and colour regulation (from 3000K to 4000K).



Balanced Aspiration System.



Black or white lacquered aluminium filters.

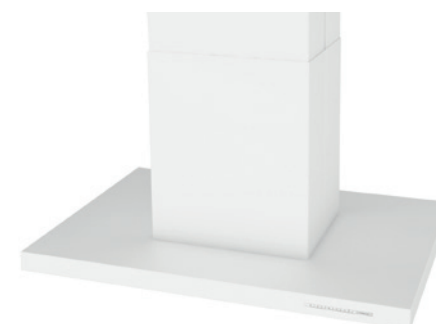

Versions

Dimensions (mm)	Finish	W/B Filters	LED Lights	Internal Motor	Ref.	Sonority		EE
						Pres. dBA min/max	Pow. dBA min/max	
900	White	3	4	1100GP	27662	38/54	42/62	A++
	Black	3	4	1100GP	27663	38/54	42/62	A++



Motor-Silence



Electronic C.



Last-time



FSA



Dimmable LED



W/B Filters



Bal. Asp.



Easy Clean



Easy Instal.

Technical information

- White or black lacquered finish. (RAL 9003 o 9005)
- Silence motor 1100GP.
- Isolated motor with sound absorbing material.
- Electronic Control.
- Deferred stop (Last time).
- Saturation filters alarm.
- Dimmable LED Lighting.
- White or black lacquered aluminium filters.
- A.C. System (balanced aspiration).
- Easy Clean.
- 3 speeds + Booster.
- Optional recirculation.
- Easy installation system for islands.

Optional accessories

	Ref.
Cylindric Plasma Filter C1000	90371
Carbon Filter FC-Plus	90381
Recirculation kit	90185
Airsoft 1 Soundproofing duct (-3 dBA)	90182

Ducting pipes, see page 204.
Top tube extensions, see page 206.
Structures for false ceiling, see pag. 206.

Mercury - Island hoods

FRECAN



Watch video



Mercury - Island hoods

FRECAN

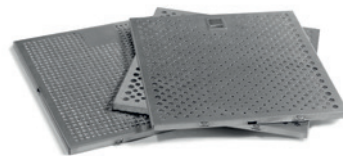

High Class stainless steel filters (9 layers).

Technical design

Outlet 150 mm.

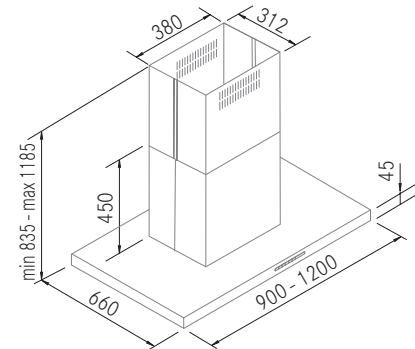

Balanced Aspiration System.



High Class stainless steel filters (9 layers).



Dimmable LED Lighting

LED lighting with programmable intensity and colour regulation (from 3000K to 4000K).



External Motors

	Ref.
Intermediate Motor - IL1300EC - ø200	90406
Intermediate Motor - IL2200EC - ø200	90405
Wall Motor - PA1200EC - ø200	90407
Roof Motor - TJ2000EC - ø200	90409
Roof Motor - TJ2500EC - ø250	90408

More information, page 209.

Versions

Dimensions (mm)	Finish	S/S High Class Filters	LED Strips	Internal Motor	Ref.	Sonority		EE
						Pres. dBA min/max	Pow. dBA min/max	
900	S/S	3	2	1100GP	27668	35/54	40/60	A+
1200	S/S	4	4	1100GP	27669	34/55	41/60	A+
900	S/S	3	2	Without	27670	Complete with External Motors		
1200	S/S	4	4	Without	27671			



Technical information

- AISI 304 of 1mm stainless steel finish.
- Silence motor 1100GP.
- Isolated motor with sound absorbing material.
- Electronic Control.
- Timer and thermometer.
- Deferred stop (Last time).
- Saturation filters alarm.
- Dimmable LED lighting strips.
- A.C. System (balanced aspiration).
- Easy Clean.
- 3 speeds + Booster.
- Optional recirculation.
- Easy installation system for islands.

Optional accessories

	Ref.
Cylindric Plasma Filter C1000	90371
Carbon Filter FC-Plus	90381
Recirculation kit	90185
Airsoft 1 Soundproofing duct (-3 dBA)	90182

Ducting pipes, see page 204
Top tube extensions, see page 206.
Structures for false ceiling, see pag. 206.

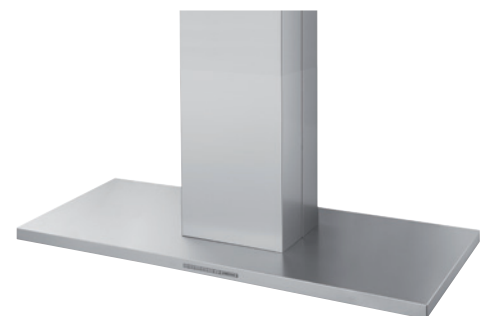

Fine - Island hoods

FRECAN



Technical design

Outlet 150 mm.

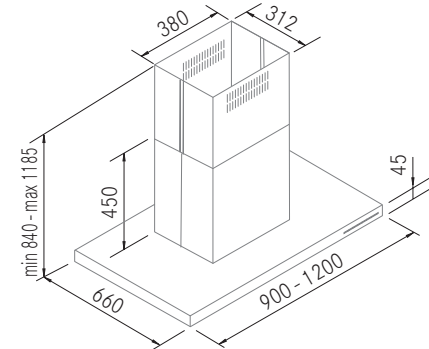

Balanced Aspiration System.



Electronic control ultrafine

Versions

Dimensions (mm)	Finish	S/S Filters	LED Lights	Internal Motor	Ref.	Sonority		EE
						Pres. dBA min/max	Pow. dBA min/max	
900	S/S	3	4	1100GP	27664	38/54	42/62	A++
1200	S/S	4	6	1100GP	27665	38/54	41/61	A+

900	S/S	3	4	Without	27666	Complete with External Motors		
1200	S/S	4	6	Without	27667			

Dimmable LED Lighting

LED lighting with programmable intensity and colour regulation (from 3000K to 4000K).



External Motors

	Ref.
Intermediate Motor - IL1300EC - ø200	90406
Intermediate Motor - IL2200EC - ø200	90405
Wall Motor - PA1200EC - ø200	90407
Roof Motor - TJ2000EC - ø200	90409
Roof Motor - TJ2500EC - ø250	90408

More information, page 209.



Technical information

- AISI 304 of 1mm stainless steel finish.
- Silence motor 1100GP.
- Isolated motor with sound absorbing material.
- Electronic Control.
- Deferred stop (Last time).
- Saturation filters alarm.
- Dimmable LED Lighting.
- A.C. System (balanced aspiration).
- Easy Clean.
- 3 speeds + Booster.
- Optional recirculation.
- Easy installation system for islands.

Optional accessories

	Ref.
Cylindric Plasma Filter C1000	90371
Carbon Filter FC-Plus	90381
Recirculation kit	90185

Ducting pipes, see page 204.
Top tube extensions, see page 206.
Structures for false ceiling, see pag. 206.



QFine - Island hoods

FRECAN



Technical design

Outlet 150 mm.

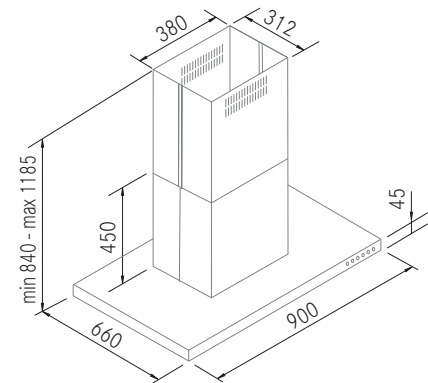

Versions

Dimensions (mm)	Finish	Aluminium Filters	LED Lights	Internal Motor	Ref.	Sonority		EE
						Pres. dBA min/max	Pow. dBA min/max	
900	S/S	3	4	VF700	27858	37/50	41/54	A

H-Connect

Reference suitable with H-Connect hobs, allowing to control all the functions and features of the hood from a control located on the hob.



Dimmable LED Lighting

LED lighting with programmable intensity and colour regulation (from 3000K to 4000K).



Technical information

- Stainless steel finish.
- Compatible with H-Connect Hobs.
- Silence motor VF700.
- Isolated motor with sound absorbing material.
- Remote control included.
- Electronic Control.
- Deferred stop (Last time).
- Saturation filters alarm.
- Dimmable LED Lighting.
- 3 speeds + Booster.
- Optional recirculation.
- Easy installation system for islands.

Optional accessories

	Ref.
Cylindric Plasma Filter C1000	90371
Cylindric Plasma Filter C600	90372
Carbon Filter FC-Plus	90381
Recirculation kit	90185
Airsoft 1 Soundproofing duct (-3 dBA)	90182

*Ducting pipes, see page 204.
Top tube extensions, see page 206.
Structures for false ceiling, see pag. 206.*



Vintage Hoods

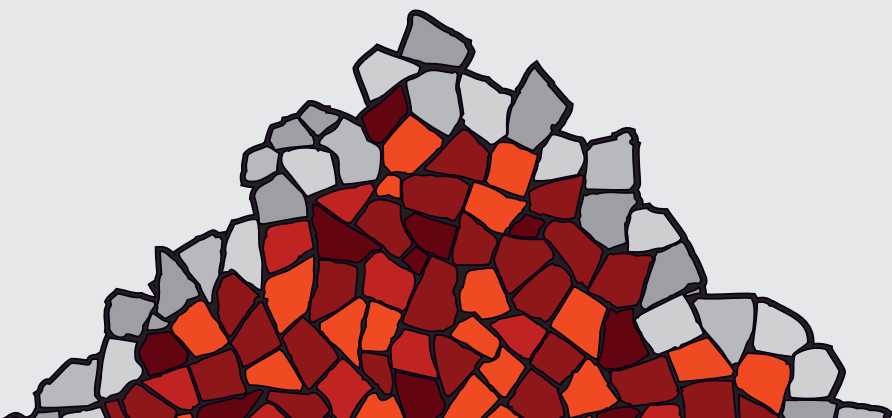
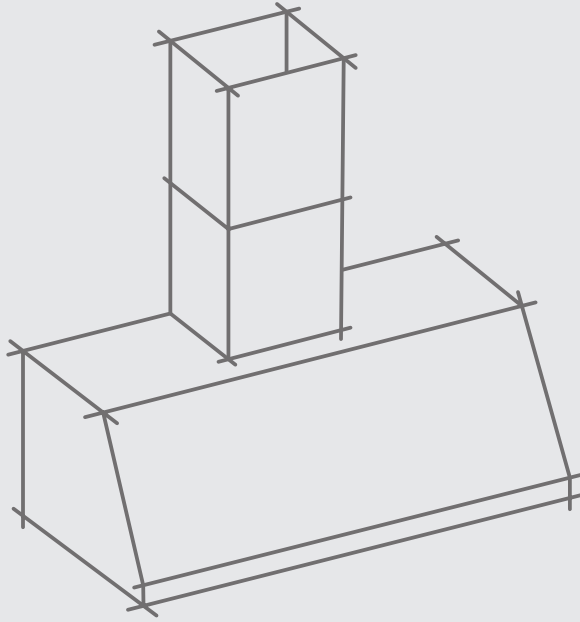

Keeps Texture - Vintage hoods

FRECAN



Watch video



Keops Texture - Vintage hoods

FRECAN



Technical design

Outlet 150 mm.

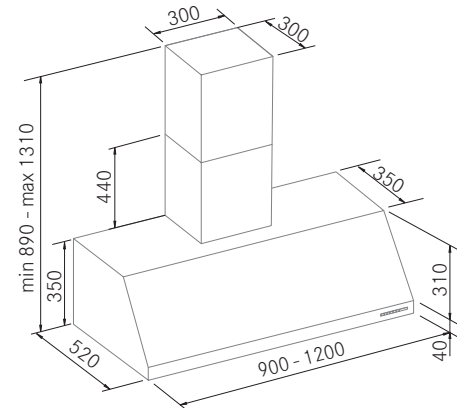

Balanced Aspiration System.



Dimmable LED Lighting

LED lighting with programmable intensity and colour regulation (from 3000K to 4000K).



Finishes

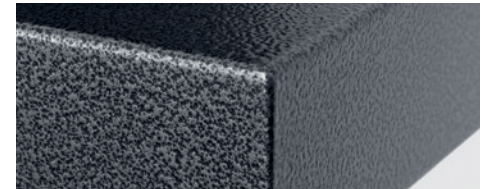

CARBON TEXTURE

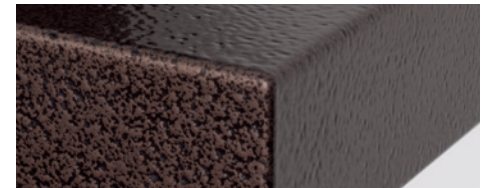

COPPER TEXTURE



Versions

Dimensions (mm)	Finish	SS/W/B Filters	LED Strips	Internal Motor	Ref.	Sonority		EE
						Pres. dBA min/max	Pow. dBA min/max	
900	Carbon	3	1	1100GP	27673	37/55	41/60	A+
	Copper	3	1	1100GP	27674	37/55	41/60	A+
1200	Carbon	4	2	1100GP	27675	38/55	40/59	A+
	Copper	4	2	1100GP	27676	38/55	40/59	A+



1mm
AISI 304 - 1mm.



Motor-Silence



Electronic C.



Last-time



FSA



Dimmable LED



B/W Filters



BA system
Bal. Asp.



Easy Clean

Technical information

- Carbon or copper finishes.
- Silence Motor 1100GP.
- Electronic Control.
- Deferred stop (Last time).
- Saturation filters alarm.
- Dimmable LED lighting strips.
- Stainless steel lacquered black filter.
- A.C. System (balanced aspiration).
- Easy Clean.
- 3 speeds + Booster.
- Optional recirculation.
- Allows rear exit.

Optional accessories

	Ref.
Cylindric Plasma Filter C1000	90371
Carbon Filter FC-Plus	90381
Airsoft 1 Soundproofing duct (-3 dBA)	90182

Ducting pipes, see page 204.

Top tube extensions, see page 206.

Keops Prof - Vintage hoods

FRECAN



Keops Prof - Vintage hoods

FRECAN



Technical design

Outlet 150 mm.

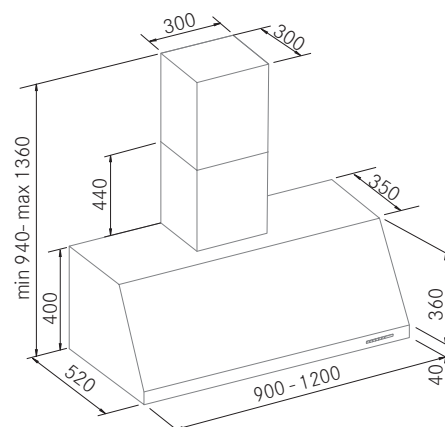

Versions

Dimensions (mm)	Finish	Prof Filters	LED Strips	Internal Motor	Ref.	Sonority		EE
						Pres. dBA min/max	Pow. dBA min/max	
900	S/S	3	1	1100GP	27677	37/56	39/58	A+
1200	S/S	4	2	1100GP	27678	36/53	38/57	A+

900	S/S	3	1	Without	27679	Complete with External Motors		
1200	S/S	4	2	Without	27680			

External Motors

	Ref.
Intermediate Motor - IL1300EC - ø200	90406
Intermediate Motor - IL2200EC - ø200	90405
Wall Motor - PA1200EC - ø200	90407
Roof Motor - TJ2000EC - ø200	90409
Roof Motor - TJ2500EC - ø250	90408

More information, page 209.

Prof Labyrinth Filters

This technology guarantees maximum absorption by increasing hood's performance and allowing the collection of fats and oils.



Dimmable LED Lighting

LED lighting with programmable intensity and colour regulation (from 3000K to 4000K).



Technical information

- AISI 304 of 1mm stainless steel finish.
- Silence Motor 1100GP.
- Electronic Control.
- Deferred stop (Last time).
- Saturation filters alarm.
- Dimmable LED lighting strips.
- Prof labyrinth filters.
- Easy Clean.
- 3 speeds + Booster.
- Optional recirculation.
- Allows rear exit.

Optional accessories

	Ref.
Cylindric Plasma Filter C1000	90371
Carbon Filter FC-Plus	90381
Airsoft 1 Soundproofing duct (-3 dBA)	90182

Ducting pipes, see page 204.
Top tube extensions, see page 206.

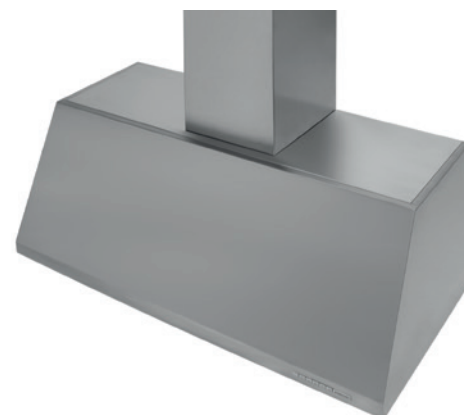



Keops - Vintage hoods

FRECAN



Technical design

Outlet 150 mm.

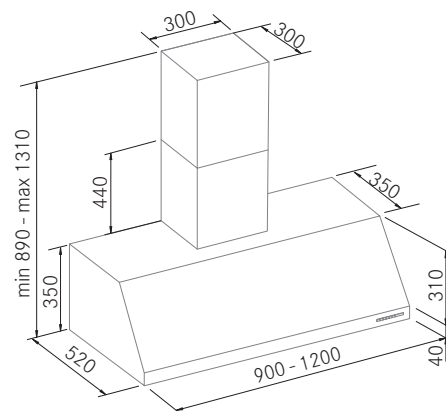

Balanced Aspiration System.



Versions

Dimensions (mm)	Finish	SS/W/B Filters	LED Strips	Internal Motor	Ref.	Sonority		EE
						Pres. dBA min/max	Pow. dBA min/max	
900	S/S	3	1	1100GP	27681	37/55	41/60	A+
	White	3	1	1100GP	27682	37/55	41/60	A+
	Black	3	1	1100GP	27683	37/55	41/60	A+
1200	S/S	4	2	1100GP	27684	38/55	40/59	A+
	White	4	2	1100GP	27685	38/55	40/59	A+
	Black	4	2	1100GP	27686	38/55	40/59	A+

Dimmable LED Lighting

LED lighting with programmable intensity and colour regulation (from 3000K to 4000K).



Technical information

- Stainless steel or white/black lacquered finish (RAL 9003 or 9005).
- Silence Motor 1100GP.
- Electronic Control.
- Deferred stop (Last time).
- Saturation filters alarm.
- Dimmable LED lighting strips.
- Stainless steel or white/black lacquered filters.
- A.C. System (balanced aspiration).
- Easy Clean.
- 3 speeds + Booster.
- Optional recirculation.
- Allows rear exit.

Optional accessories

	Ref.
Cylindric Plasma Filter C1000	90371
Carbon Filter FC-Plus	90381
Airsoft 1 Soundproofing duct (-3 dBA)	90182

Ducting pipes, see page 204.
Top tube extensions, see page 206.

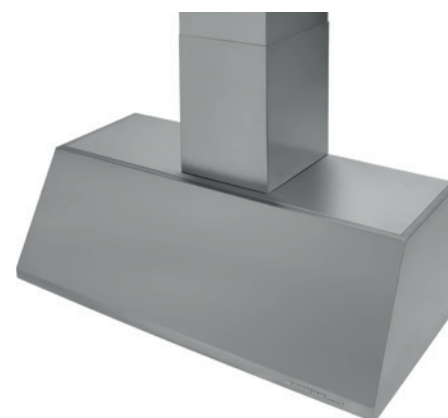

Clasic-Pro - Vintage hoods

FRECAN



Watch video



Clasic-Pro - Vintage hoods

FRECAN



Technical design

Outlet 150 mm.

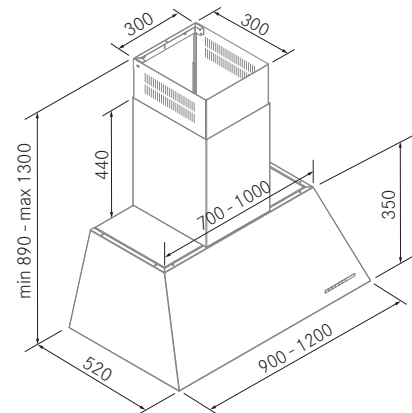

Balanced Aspiration System.



Versions

Dimensions (mm)	Finish	SS/W/B Filters	LED Strips	Internal Motor	Ref.	Sonority		EE
						Pres. dBA min/max	Pow. dBA min/max	
900	S/S	3	1	1100GP	27687	37/55	41/60	A++
	White	3	1	1100GP	27688	37/55	41/60	A++
	Black	3	1	1100GP	27689	37/55	41/60	A++
1200	S/S	4	2	1100GP	27690	35/54	39/60	A+
	White	4	2	1100GP	27691	35/54	39/60	A+
	Black	4	2	1100GP	27692	35/54	39/60	A+

Dimmable LED Lighting

LED lighting with programmable intensity and colour regulation (from 3000K to 4000K).



Technical information

- Stainless steel or white/black lacquered finish (RAL 9003 or 9005).
- Silence Motor 1100GP.
- Electronic Control.
- Deferred stop (Last time).
- Saturation filters alarm.
- Dimmable LED lighting strips.
- Stainless steel or white/black lacquered filters.
- A.C. System (balanced aspiration).
- Easy Clean.
- 3 speeds + Booster.
- Optional recirculation.
- Allows rear exit.

Optional accessories

	Ref.
Cylindric Plasma Filter C1000	90371
Carbon Filter FC-Plus	90381
Airsoft 1 Soundproofing duct (-3 dBA)	90182

Ducting pipes, see page 204.
Top tube extensions, see page 206.

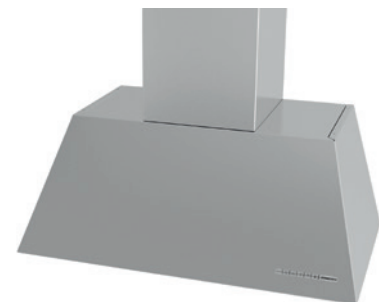

Urban Hoods

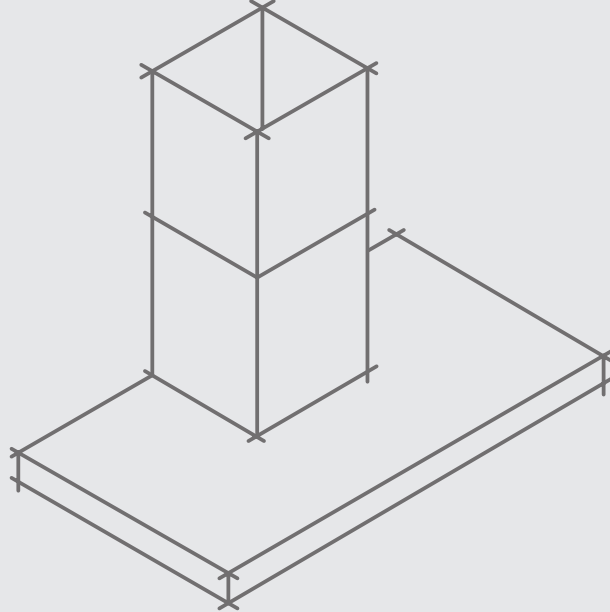
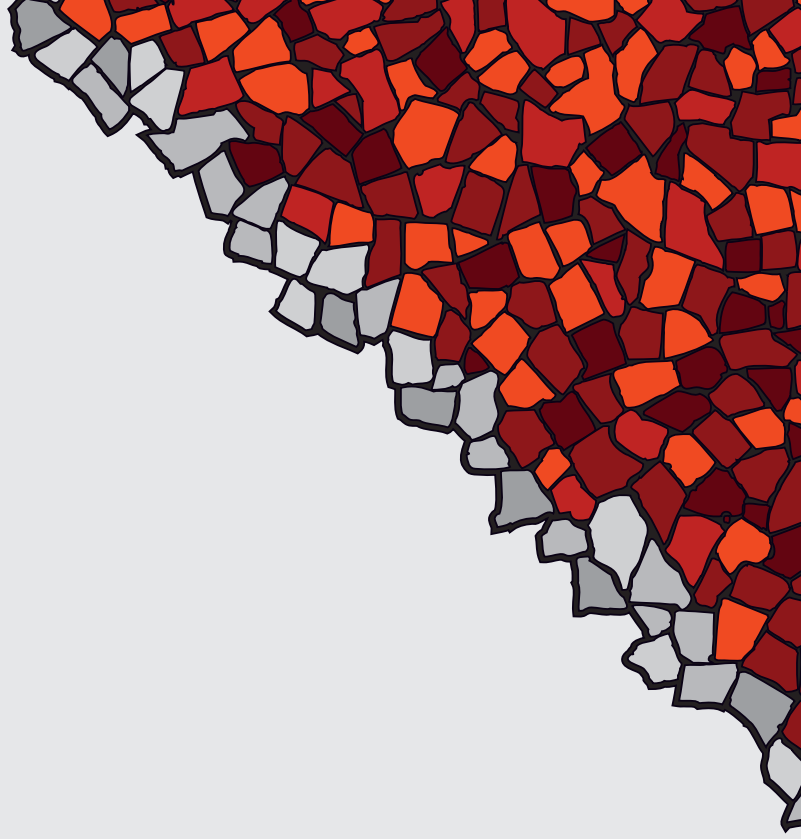

Urban

Urban

Hey, welcome to Urban! Here you'll find high-quality products specially designed to fit your modern, active lifestyle.

With a fresh design and performance that will blow you away, your cooking experience will be seamless, accessible, and a joy to enjoy.

Make your kitchen an even more special place!

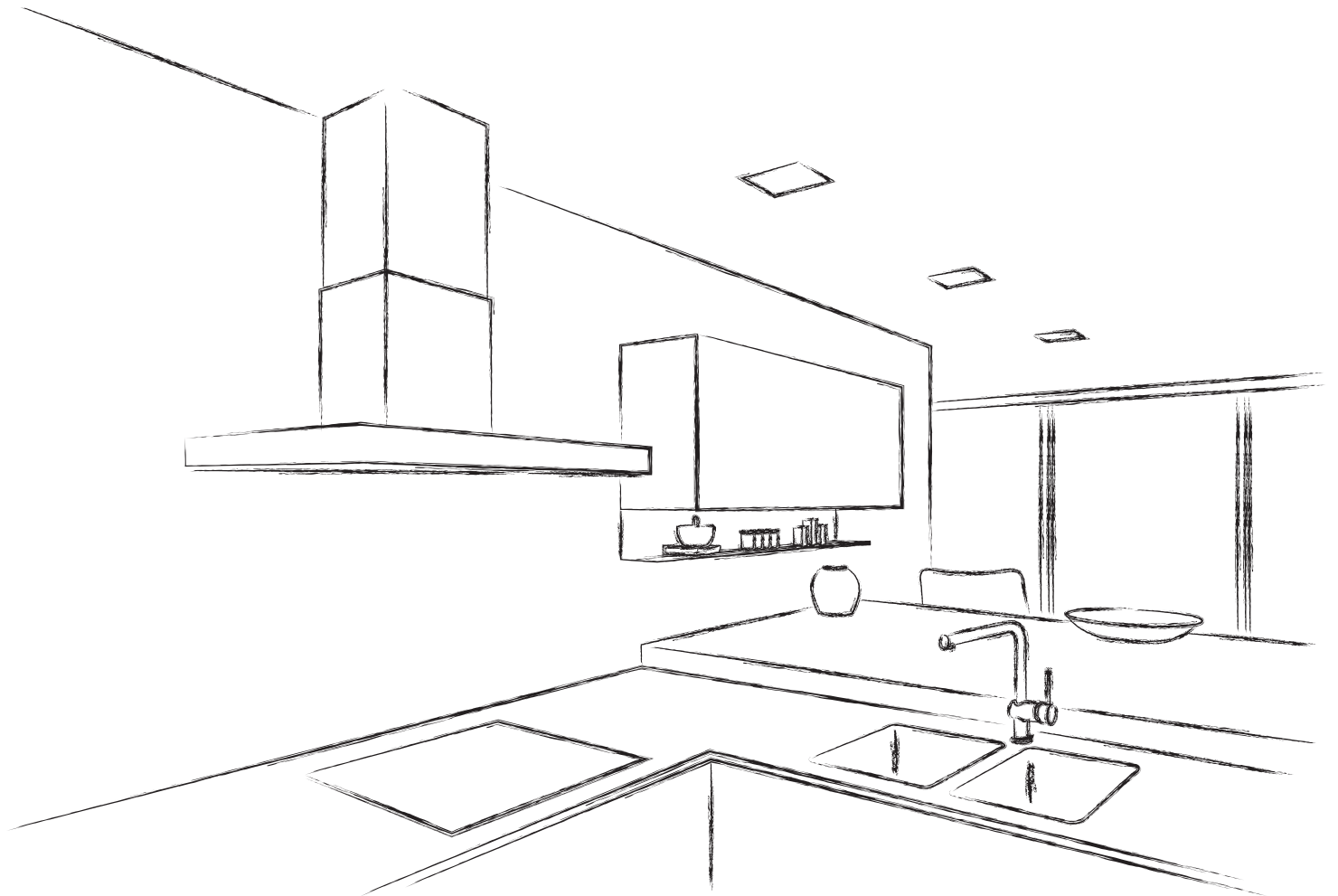

NI712 - URBAN hoods



Technical design

Outlet \varnothing 150 mm. (External dimensions)

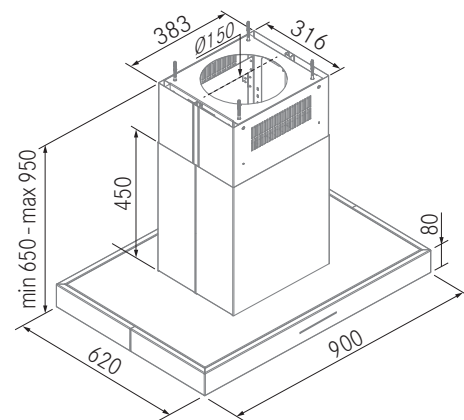

Versions

Dimensions (mm)	Finish	Aluminium Filters	LED Lights	Internal Motor	Ref.	Sonority		EE
						Pres. dBA min/max	Pow. dBA min/max	
900	S/S	4	2	VF700	27703	35/45	38/49	A

H-Connect

Reference suitable with H-Connect hobs, allowing to control all the functions and features of the hood from a control located on the hob.



H-Connect



Motor-Silence



Electronic C.



Last-time



FSA



LED

Technical information

- Stainless steel finish.
- Compatible with H-Connect Hobs.
- Silence motor VF700.
- Electronic Control.
- Deferred stop (Last time).
- Saturation filters alarm.
- LED Lights Lighting (3000K).
- 3 speeds + Booster.
- Optional recirculation.

Optional accessories

	Ref.
Carbon Filter FC-Plus	90381
Recirculation kit	90422
Airsoft 1 Soundproofing duct (-3 dBA)	90182

Compatible ducting, see page 205.

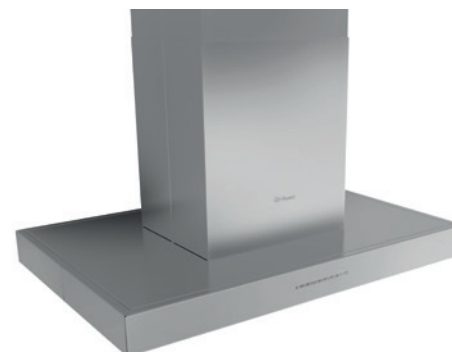

M911 - URBAN hoods



Technical design

Outlet \varnothing 150 mm. (External dimensions)

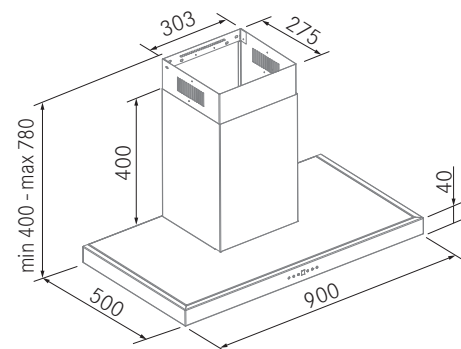

Versions

Dimensions (mm)	Finish	Aluminium Filters	LED Lights	Internal Motor	Ref.	Sonority		EE
						Pres. dBA min/max	Pow. dBA min/max	
900	S/S	3	2	V1000	27860	62/70	65/73	A



Electronic C.



Last-time



LED

Technical information

- Stainless steel finish.
- Motor V1000.
- Electronic Control.
- LED Lights Lighting (3000K).
- 3 speeds + Booster.

Optional accessories

	Ref.
Recirculation kit	90438
Airsoft 1 Soundproofing duct (-3 dBA)	90182

Compatible ducting, see page 205.



N311 - URBAN hoods



Technical design

Outlet \varnothing 150 mm. (External dimensions)

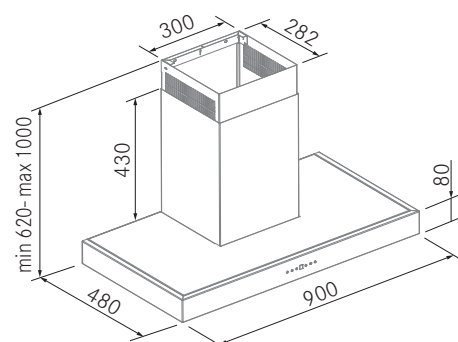

Versions

Dimensions (mm)	Finish	Al/W/B Filters	LED Lights	Internal Motor	Ref.	Sonority		EE
						Pres. dBA min/max	Pow. dBA min/max	
900	S/S	3	2	VF700GP	27407	36/47	39/51	A
	White	3	2	VF700GP	27741	36/47	39/51	A
	Black	3	2	VF700GP	27742	36/47	39/51	A



Technical information

- Stainless steel or white/black lacquered finish (RAL 9003 or 9005).
- Compatible with H-Connect Hobs.
- Silence motor VF700.
- Remote control included.
- Electronic Control.
- Deferred stop (Last time).
- Saturation filters alarm.
- LED Lights Lighting (3000K).
- 3 speeds + Booster.
- Optional recirculation.

Optional accessories

	Ref.
Carbon Filter FC-Plus	90381
Recirculation kit	90133
Airsoft 1 Soundproofing duct (-3 dBA)	90182

Compatible ducting, see page 205.

H-Connect

Reference suitable with H-Connect hobs, allowing to control all the functions and features of the hood from a control located on the hob.



M901 - URBAN hoods



Technical design

Outlet \varnothing 150 mm. (External dimensions)

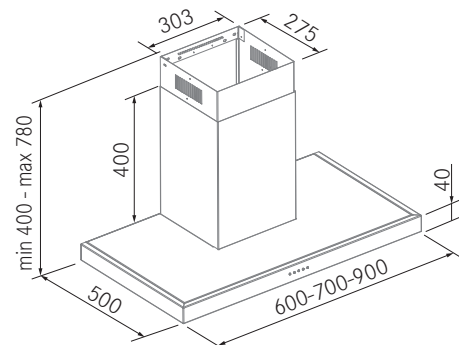

Versions

Dimensions (mm)	Finish	Aluminium Filters	LED Lights	Internal Motor	Ref.	Sonority		EE
						Pres. dBA min/max	Pow. dBA min/max	
600	S/S	2	2	V630	27861	57/67	60/70	B
700	S/S	2	2	V630	27862	57/67	60/71	B
900	S/S	3	2	V630	27863	57/67	60/71	B

 Electronic C.

 LED

Technical information

- Stainless steel finish.
- Motor V630.
- Electronic Control.
- LED Lights Lighting (3000K).
- 3 speeds + Booster.

Optional accessories

	Ref.
Recirculation kit	90438
Airsoft 1 Soundproofing duct (-3 dBA)	90182

Compatible ducting, see page 205.



N711 - URBAN hoods



Technical design

Outlet \varnothing 150 mm. (External dimensions)

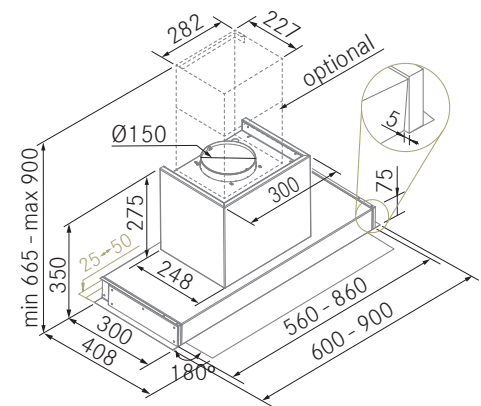

Versions

Dimensions (mm)	Finish	Aluminium Filters	LED Lights	Internal Motor	Ref.	Sonority		EE
						Pres. dBA min/max	Pow. dBA min/max	
600	S/S	1	2	VF700	27701	36/50	41/54	A
900	S/S	2	2	VF700	27702	36/50	41/54	A

H-Connect

Reference suitable with H-Connect hobs, allowing to control all the functions and features of the hood from a control located on the hob.



H-Connect



Motor-Silence



Electronic C.



Last-time



FSA



LED

Technical information

- Stainless steel finish.
- Transparent glass visor.
- Compatible with H-Connect Hobs.
- Silence motor VF700.
- Electronic Control.
- Deferred stop (Last time).
- Saturation filters alarm.
- LED Lights Lighting (3000K).
- 3 speeds + Booster.
- Optional recirculation.

Optional accessories

	Ref.
Carbon Filter FC-Plus	90381
Carbon Filter FC-Plus Mini	90369
Recirculation kit	90424
Airsoft 1 Soundproofing duct (-3 dBA)	90182

Compatible ducting, see page 205.

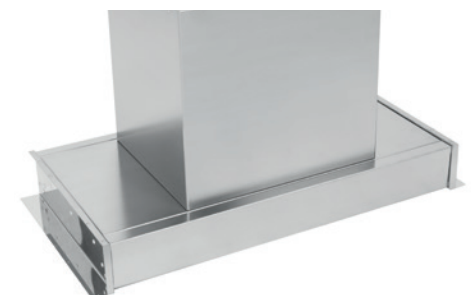

N307 - URBAN hoods



Technical design

Outlet $\varnothing 150$ mm. (External dimensions)

Cut-out dimensions 510 x 280 mm. - 770 x 280 mm.

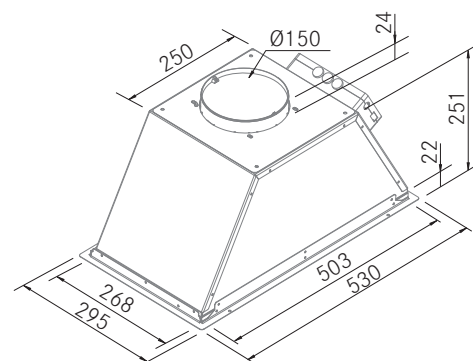

Versions

Dimensions (mm)	Finish	Aluminium Filters	LED Lights	Internal Motor	Ref.	Sonority		EE
						Pres. dBA min/max	Pow. dBA min/max	
530	S/S	2	2	VF700GP	27406	36/48	38/54	A



H-Connect



Motor-Silence



Remote



Electronic C.



Last-time



FSA



LED

Technical information

- Stainless steel finish.
- Compatible with H-Connect Hobs.
- Silence motor VF700.
- Remote control included.
- Electronic Control.
- Deferred stop (Last time).
- Saturation filters alarm.
- LED Lights Lighting (3000K).
- 3 speeds + Booster.
- Optional recirculation.

Optional accessories

	Ref.
Carbon Filter FC-Plus	90381
Recirculation kit	90134
Airsoft 1 Soundproofing duct (-3 dBA)	90182

Compatible ducting, see page 205.

H-Connect

Reference suitable with H-Connect hobs, allowing to control all the functions and features of the hood from a control located on the hob.



E909 - URBAN hoods



Technical design

Outlet \varnothing 120 mm. (External dimensions)

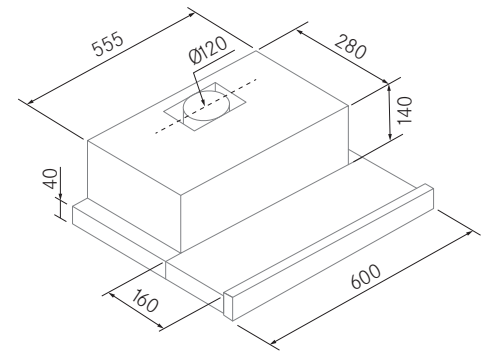

Versions

Dimensions (mm)	Finish	Aluminium Filters	LED Lights	Internal Motor	Ref.	Sonority		EE
						Pres. dBA min/max	Pow. dBA min/max	
600	White	2	2	V390	27864	42/54	45/57	C
	S/S	2	2	V390	27865	42/54	45/57	C



LED

Technical information

- Stainless steel or white finish.
- Motor V390.
- LED Lights Lighting (2700K).
- 2 speeds.
- Optional recirculation.

Optional accessories

	Ref.
Recirculation kit	90439

Compatible ducting, see page 205.



freca**TEK**

Custom made
Manufacturing

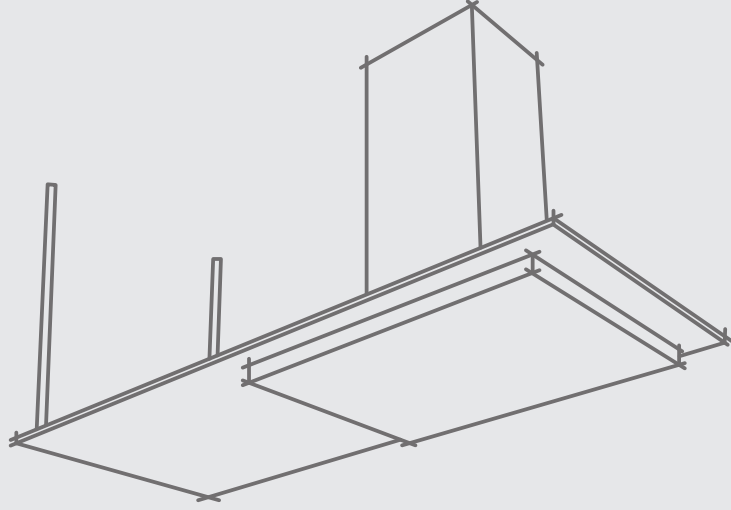
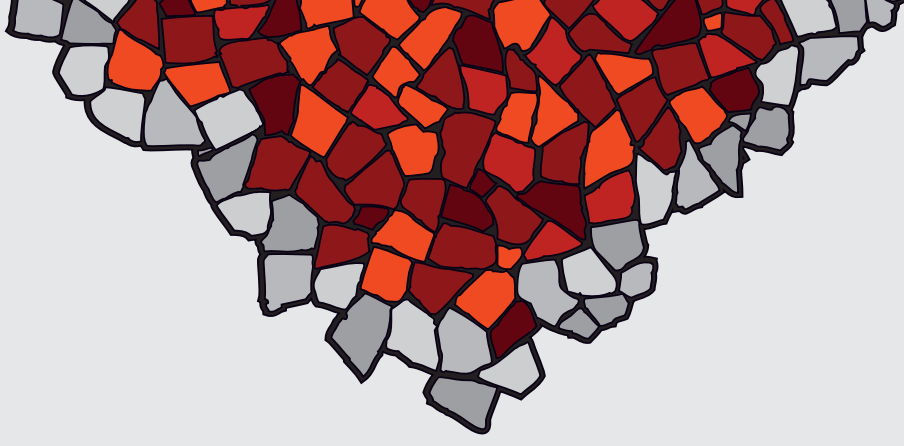

We are manufacturers



Craftsmanship and technology shaping your ideas.

FrecanTEK is formed by professionals with great experience in the manufacture of all kinds of elements in Stainless Steel for the kitchen. We work with steel of the highest quality AISI 304 and AISI 316, which after a meticulous process of computer-aided design gets the shape you imagined.



IMAGINE

Imagine that original and distinguished piece for your project.



DRAW

Tell us what you want to build, and our designers will make it happen.



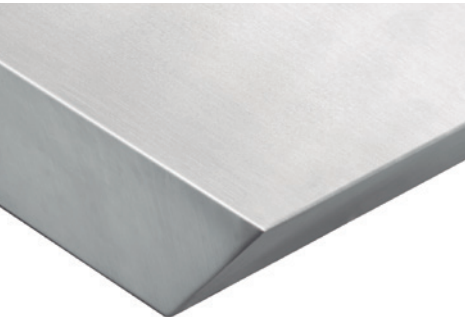

Edges at 45°

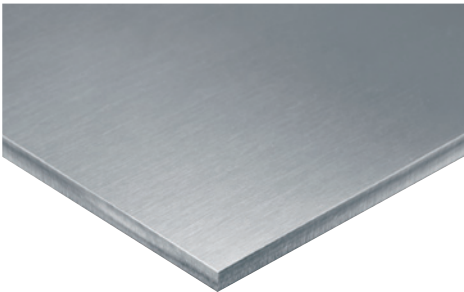

5 mm solid edge

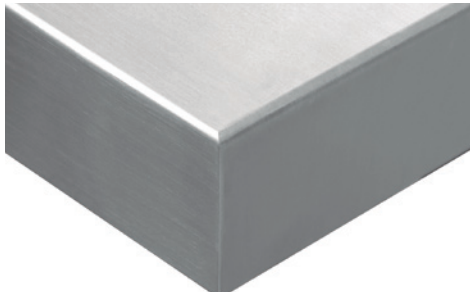

Edges from 12mm. - 21mm. and from 30mm. to 200mm.

Thanks to our experience we can shape your ideas by cutting, folding, welding, polishing, and assembling. Processes requiring great experience and dedication since each element we produce is a work of exclusive craftsmanship for a unique client.

Contact with us
frecantek@frecan.com



Vibrated Finish



Satin



Vintage

Guarantee and experience in kitchens.



Stainless Steel Heart

In addition to always having a clean looking, stainless steel is an hygienic material, easy to clean due to the absence of porosity on the surface, its durability being one of the greatest benefits given its resistance to corrosion and the passage of time, in addition to its low maintenance.

The stainless steel potential in the kitchen is endless. As a noble material, stainless steel is perfect for giving the kitchen a professional look and is highly compoundable with other materials such as wood and glass.





Customised structures



Elements integration



Sink integration



Internal door finish



Stainless steel kitchen cabinets

We manufacture to measure

- Steel countertops.
- Steel doors.
- Steel rear panels.
- Drawer fronts.
- Tubular structures.
- Kitchen furniture in steel.
- Decorative shelves.
- Flushing ceramic hobs.
- Integration of gas plaques.
- Integration of accessories.
- Sink integration.

AND OF COURSE,
KITCHEN HOODS



Also consult our Frecan Water Catalog

Examples and possibilities

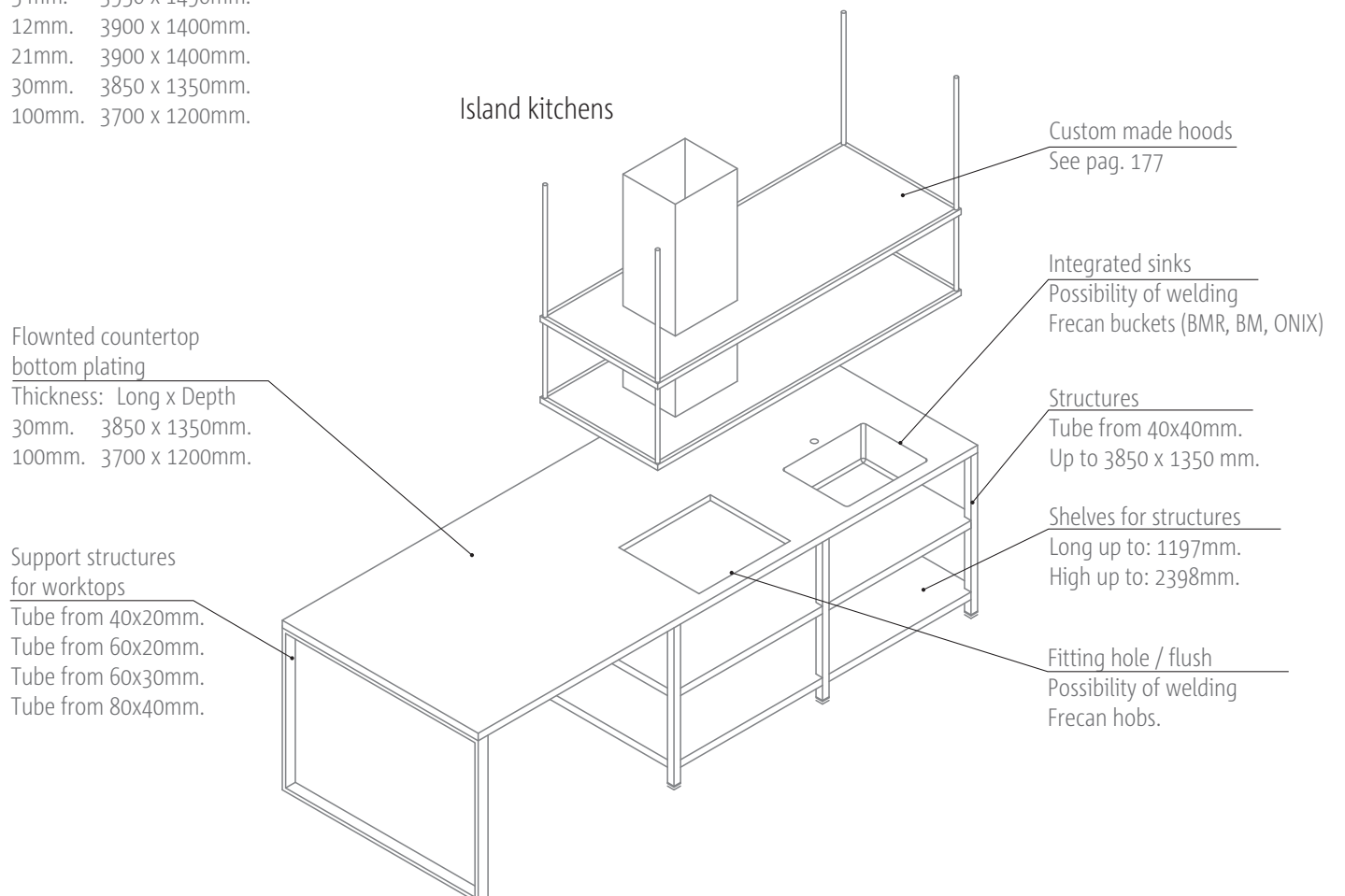
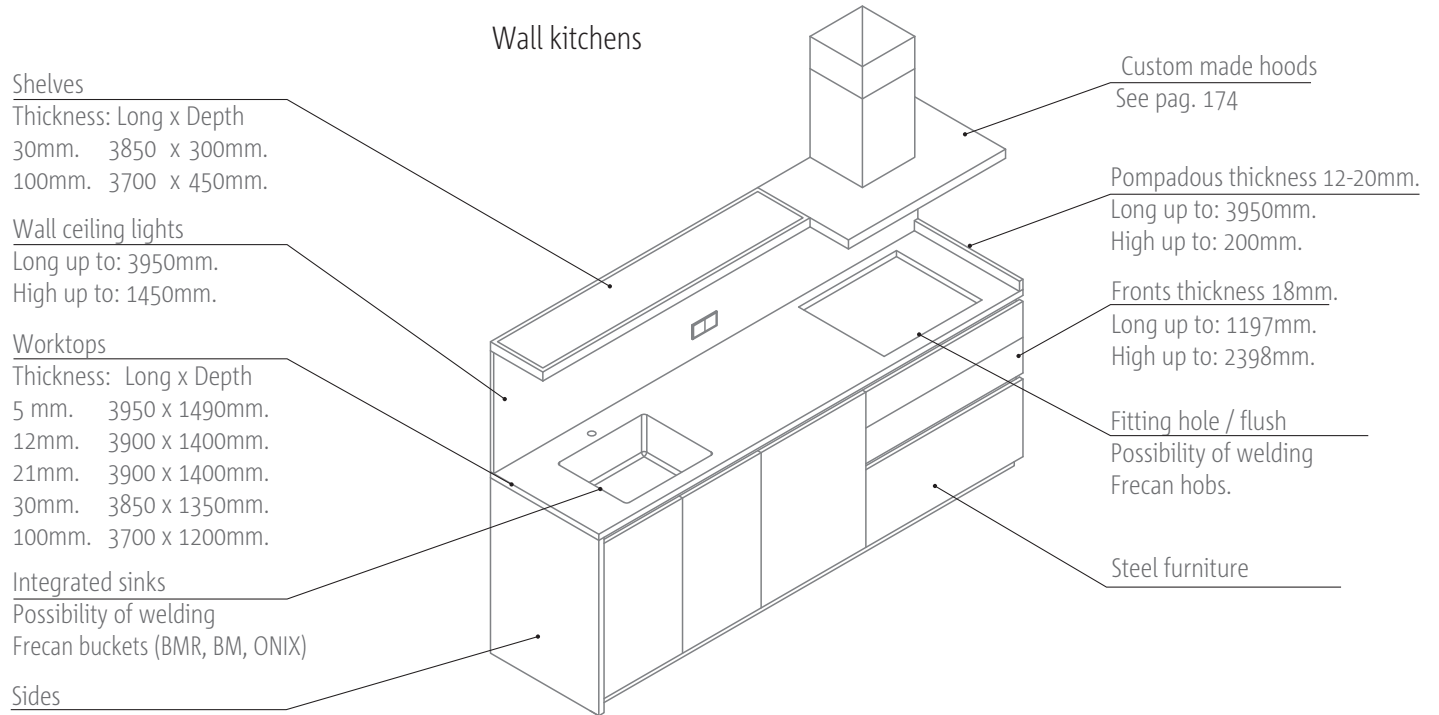

Outdoor kitchens in AISI 316 steel



We also manufacture in AISI 316 steel. (marine steel)
Specially created to withstand the passage of time outdoors and in particularly humid areas, including boats.

Examples

EXAMPLE OF A WALL-MOUNTED KITCHEN

WORKTOP

- Worktop 2430 x 620 x 30 mm.
- Integrated sink BMR5040
- Fitting hole

WALL CEILING LIGHT

- Wall ceiling light 2430 x 600 x 18 mm.
- Hollow mechanisms

POMPADOURS

- Upholstery 600 x 60 x 20 mm.
- Closed head

SOCLE 2400 x 100 x 20 mm.

SHELF 1530 x 300 x 30 mm.

SIDE 870 x 620 x 30 mm.

FRONTS AND DOORS

- Furniture stainless steel doors 900 mm.
- 600 mm. Stainless steel furniture door.
- Furniture drawer fronts 900 mm.
- Furniture drawer front 900 mm.

EXAMPLE OF ISLAND KITCHEN

WORKTOP

- Worktop 3000 x 1200 x 30mm
- Integrated sink BMR5040
- Fitting hole for hob
- Bottom plating

FLOWNTED COUNTERTOP STRUCTURE

SUPPORT STRUCTURES

- 2 structures of 1800 x 600
- 4 shelves of 1800 x 600

Ask us for a budget
frecantek@frecan.com

www.frecantek.es/en

EXAMPLE OF A MARINE STEEL KITCHEN

WORKTOP AISI 316

- Worktop 3600 x 620 x 30 mm. 316
- Integrated sink BTK 316
- Fitting hole for hob

WALL CEILING AISI 316

- Wall ceiling 3600 x 600 x 18 mm.
- Hole for mechanisms

COPETE AISI 316

- 2 tufts 600 x 60 x 20 mm.
- Closed head

AISI 316 PLINTH 3600 x 100 x 20 mm.

AISI 316 FURNITURE

- Low cabinet 1 door + 1 shelf of 600 mm.
- Base unit 2 drawers 1 drawer of 900 mm.
- Low cabinet 2 doors + 1 shelf of 1200 mm.

Personalized hoods

Freca**n**TEK offers its customers the chance of customizing practically any model of its hoods. In addition, we tailor-make a wide variety of models to adapt them to the most exclusive kitchens. (See pag. 172)



All models in the Freca**n** brochure can be manufactured in the following colors other than stainless steel.



Matt white color



Matt black color

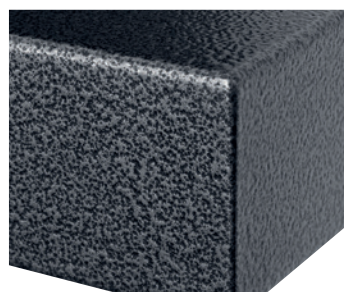

Carbon texture color



Copper texture color

Personalized hoods

Modify your hood's finish

We can paint any body of our hoods in any of the finishes described.

Color (White 9003, Black 9005 Matt finishes)

Dimensions
600-900
901-1200
1201-1800



Carbon and Copper texture color

Dimensions
600-900
901-1200
1201-1800

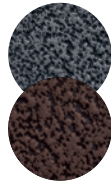

Delivery times of 3-4 weeks.

Choose the lighting

Dimmable LED lighting from 2700K to 6500K (Depending on model)

Lighting 2700K

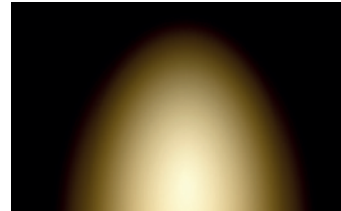

Lighting 6500K



Dimmable LED Lighting

Amend your hood's height

You can add other options to your bespoke hood, such as longer decorative frames and tubes for high ceilings as well as extra braces.

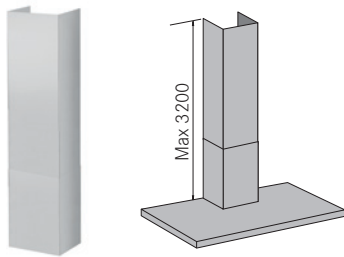

Decorative tubes (Wall Hoods)

Total height dimensions
Up to 1125 mm.
Up to 1565 mm
Up to 2000 mm.
Up to 2400 mm.
Up to 2800 mm.
Up to 3200 mm.
Angle cut*

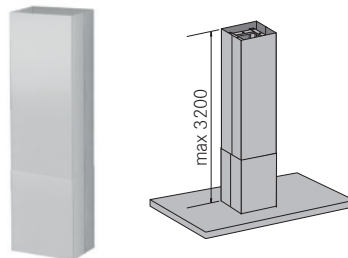

Decorative tubes (Wall Hoods)

Dimensions altura Total
Up to 1430 mm.
Up to 1672 mm
Up to 2000 mm.
Up to 2400 mm.
Up to 2800 mm.
Up to 3200 mm.
Angle cut*

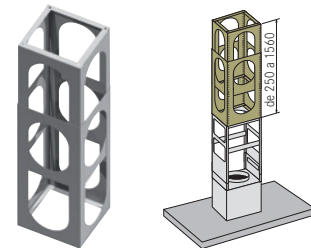

Metallic structures (Island hoods)

Dimensions
De 250 a 430
De 440 a 810
De 820 a 1560
Tube angle*

The height of the structures must be added to the maximum total height of the Base hood.

* Tubular angle for inclined ceilings.

Decorative tubes and metal structures in standard sizes are available in the accessories section. Pag. 206

Select the total tube dimension required.

Special decorative tubes replace the set included in the Base hood.

Note: In sets of stainless steel tubes from 2400mm the satin finish will be vertical.

*Angle cut top tube for sloped ceilings.

Delivery time of 2-3 weeks.

And of course custom made hoods 



FrecanTEK offers its customers the possibility of custom made manufacturing a wide variety of models to adapt them to the most demanding projects and the most exclusive kitchens. All of them also allow of course to be personalized. See pag. 170.

SCL SP 360 Stainless steel

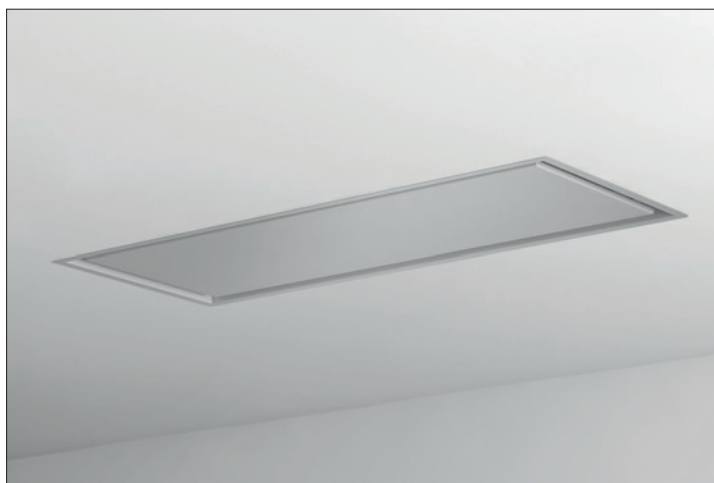

Width (mm)	Depth (mm)	Total height (mm)	Motor
from 800 to 1000	max 500	200	R1000GP
from 1001 to 1300	max 700	200	R1000GP
from 1301 to 1500	max 800	200	R1000GP
from 1501 to 1800	max 900	200	R1000GP
from 1801 to 2000	max 1000	200	R1000GP

*Total height with R1000GP motor.
Please Check for other dimensions or **external motorizations**.

Nitro SP 360 Stainless steel

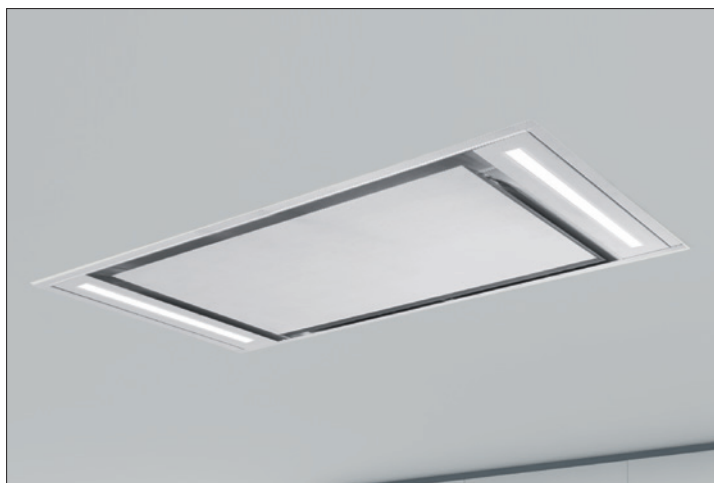

Width (mm)	Depth (mm)	Total height (mm)	Motor
from 800 to 1000	max 500	200	R1000GP
from 1001 to 1300	max 700	200	R1000GP
from 1301 to 1500	max 800	200	R1000GP
from 1501 to 1800	max 900	200	R1000GP
from 1801 to 2000	max 1000	200	R1000GP

*Total height with R1000GP motor.
Please Check for other dimensions or **external motorizations**.

Bespoke hoods

Integratta SP Stainless steel



Width (mm)	Depth (mm)	Body height (mm)	Motor
from 600 to 900	from 300 to 350	de 360 a 480	1100GP
from 901 to 1200	from 300 to 350	de 360 a 480	1100GP
from 1201 to 1500	from 300 to 350	de 360 a 480	1100GP

Please check for other dimensions or **external motorizations**.

Vigor SP Stainless steel



Width (mm)	Depth (mm)	Motor
from 600 to 900	from 295 to 392	1100GP
from 901 to 1200	from 295 to 392	1100GP

Please check for other dimensions or **external motorizations**.

GA SP Stainless steel



Width (mm)	Depth (mm)	Motor
from 600 to 900	from 300 to 450	VF700GP
from 901 to 1200	from 300 to 450	1100GP
from 1201 to 1500	from 300 to 450	1100GP
from 1501 to 1800	from 300 to 450	1100GP
from 1801 to 2100	from 300 to 450	1100GP

Please check for other dimensions or **external motorizations**.

Bespoke hoods

Master SP Stainless steel



Width (mm)	Depth (mm)	Body height (mm)	Total height (mm)	Motor
from 600 to 900	520	180	from 750 to 1130	1100GP
from 901 to 1200	520	180	from 750 to 1130	1100GP
from 1201 to 1500	520	180	from 750 to 1130	1100GP
from 1501 to 1800	520	180	from 750 to 1130	1100GP
from 1801 to 2100	520	180	from 750 to 1130	1100GP

For higher heights and other finishes, consult the customization section. Pag. 170.
Please check for other dimensions or **external motorizations**.

Fine SP Stainless steel



Width (mm)	Depth (mm)	Body height (mm)	Total height (mm)	Motor
from 600 to 900	from 480 to 600	45	from 585 to 1000	1100GP
from 901 to 1200	from 480 to 600	45	from 585 to 1000	1100GP
from 1201 to 1500	from 480 to 600	80	from 585 to 1000	1100GP

For higher heights and other finishes, consult the customization section. Pag. 170.
Please check for other dimensions or **external motorizations**.

Mercury SP Stainless steel



Width (mm)	Depth (mm)	Body height (mm)	Total height* (mm)	Motor
from 600 to 900	from 480 to 650	from 45 to 120	from 540 to 955	1100GP
from 901 to 1200	from 480 to 650	from 45 to 120	from 540 to 955	1100GP
from 1201 to 1500	from 480 to 650	from 45 to 120	from 540 to 955	1100GP
from 1501 to 1800	from 480 to 650	from 60 to 120	from 540 to 955	1100GP
from 1801 to 2100	from 480 to 650	from 80 to 120	from 540 to 955	1100GP

Doble motor

from 1500 to 1800	from 480 to 700	from 80 to 120	from 540 to 955	1100GP
from 1801 to 2100	from 480 to 700	from 80 to 120	from 540 to 955	1100GP
from 2101 to 2400	from 480 to 700	from 80 to 120	from 540 to 955	1100GP
from 2401 to 2700	from 480 to 700	from 80 to 120	from 540 to 955	1100GP
from 2701 to 3000	from 480 to 700	from 80 to 120	from 540 to 955	1100GP

* Total tube height adjustable without counting the body.
For higher heights and other finishes, consult the customization section. Pag. 170.
Please Check for other dimensions or **external motorizations**.

Bespoke hoods

Square SP Stainless steel



Width (mm)	Depth (mm)	Body height (mm)	Total height (mm)	Motor
from 600 to 900	from 420 to 600	max. 900	from 1190 to 1470	1100GP
from 901 to 1200	from 420 to 600	max. 900	from 1190 to 1470	1100GP
from 1201 to 1500	from 420 to 600	max. 900	from 1190 to 1470	1100GP

Please check for other dimensions or **external motorizations**.

Keops SP Stainless steel



Width (mm)	Depth (mm)	Body height (mm)	Total height (mm)	Motor
from 600 to 900	from 480 to 650	350	from 890 to 1310	1100GP
from 901 to 1200	from 480 to 650	350	from 890 to 1310	1100GP
from 1201 to 1500	from 480 to 650	350	from 890 to 1310	1100GP
from 1501 to 1800	from 480 to 650	350	from 890 to 1310	1100GP

For higher heights and other finishes, consult the customization section. Pag. 170.
Please check for other dimensions or **external motorizations**.

Keops Prof SP Stainless steel



Width (mm)	Depth (mm)	Body height (mm)	Total height (mm)	Motor
from 600 to 900	520	400	from 940 to 1360	1100GP
from 901 to 1200	520	400	from 940 to 1360	1100GP
from 1201 to 1500	520	400	from 940 to 1360	1100GP
from 1501 to 1800	520	400	from 940 to 1360	1100GP

For higher heights and other finishes, consult the customization section. Pag. 170.
Please check for other dimensions or **external motorizations**.

Bespoke hoods

Fine SP Isla Stainless steel



Width (mm)	Depth (mm)	Body height (mm)	Total height (mm)	Motor
from 600 to 900	from 550 to 660	45	from 835 to 1185	1100GP
from 901 to 1200	from 550 to 750	45	from 835 to 1185	1100GP
from 1201 to 1500	from 550 to 750	80	from 835 to 1185	1100GP

For higher heights and other finishes, consult the customization section. Pag. 170.
Please Check for other dimensions or **external motorizations**.

Mercury SP Isla Stainless steel



Width (mm)	Depth (mm)	Body height (mm)	Total height* (mm)	Motor
from 600 to 900	de 480 a 660	from 45 to 120	from 540 to 955	1100GP
from 901 to 1200	de 480 a 660	from 45 to 120	from 540 to 955	1100GP
from 1201 to 1500	de 480 a 660	from 45 to 120	from 540 to 955	1100GP
from 1501 to 1800	from 480 to 700	from 60 to 120	from 540 to 955	1100GP
from 1801 to 2100	de 480 a 750	from 80 to 120	from 540 to 955	1100GP

Doble motor

from 1501 to 1800	from 480 to 700	from 80 to 120	from 540 to 955	1100GP
from 1801 to 2100	from 480 to 700	from 80 to 120	from 540 to 955	1100GP
from 2101 to 2400	from 480 to 700	from 80 to 120	from 540 to 955	1100GP
from 2401 to 2700	from 480 to 700	from 80 to 120	from 540 to 955	1100GP
from 2701 to 3000	from 480 to 700	from 80 to 120	from 540 to 955	1100GP

* Total tube height adjustable without counting the body.

For higher heights and other finishes, consult the customization section. Pag. 170.
Please Check for other dimensions or **external motorizations**.

Estante para Fine SP y Mercury SP Isla Stainless steel



Width (mm)	Depth (mm)	Thickness (mm)
from 1500 to 1800	de 480 a 1000	de 30 a 90
from 1801 to 2100	de 480 a 1000	de 30 a 90
from 2101 to 2400*	de 480 a 1000	de 30 a 90
from 2401 to 2700*	de 480 a 1000	de 30 a 90
from 2701 to 3000*	de 480 a 1000	de 30 a 90
de 3001 a 3300**	de 480 a 1000	de 30 a 90

Other finishes consult the customization section. Pag. 170.

*From 2400 with 4 braces.

**From 3000 with 6 braces.

Bespoke hoods

iCustom SP Black



Width (mm)	Depth (mm)	Body height (mm)	Total height* (mm)	Motor
Applicant				
from 1500 to 1800	647	30	up to 1000	1100GP
from 1801 to 2100	647	30	up to 1000	1100GP
from 2101 to 2400	647	30	up to 1000	1100GP
Plasma filter				
from 1500 to 1800	647	30	up to 1000	1100GP
from 1801 to 2100	647	30	up to 1000	1100GP
from 2101 to 2400	647	30	up to 1000	1100GP

*Only height modification +€300 on the standard model price.

*The measurement of the suction area is not modifiable.



www.frecantek.es/en

Contact with us
frecantek@frecan.com

We also manufacture fully custom hoods.



IMAGINE
Imagine that original and distinguished piece for your project.



DRAW
Tell us what you want to build, and our designers will make it happen.

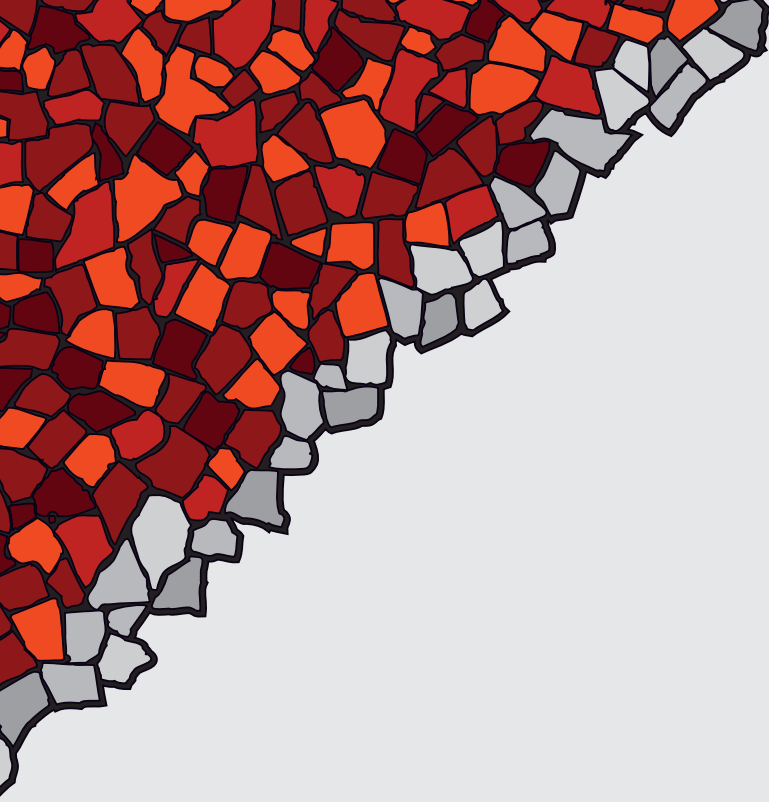

freca**n**.AIR

Purification systems

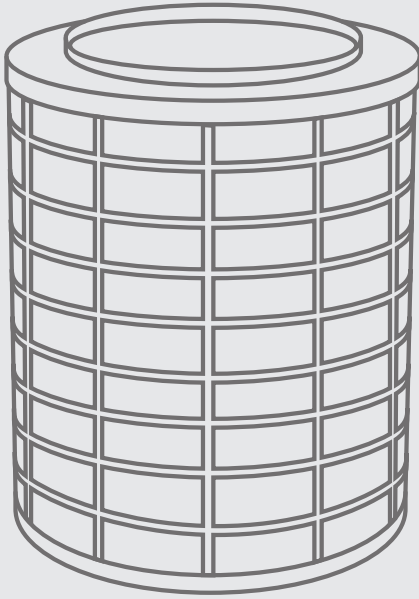

A strong commitment to recirculation systems



Frecan air purification systems are the perfect ally to guarantee the highest quality of air in the home.

Advantages of recirculation



SAVING AND ENERGY COMMITMENT.
It conserves energy (warm/cold) inside the home and helps reduce the ecological impact on the environment.



IMPROVEMENT IN AIR QUALITY.
It purifies the environment of mites, pollen, animal hair, allergens and other harmful particles, considerably improving the quality of the air we breathe.

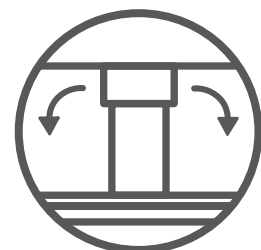

NO EXTERNAL OUTLET NEEDED.
It is the most eco-friendly alternative on the market thanks to its installation without a smoke outlet to the outside. The air is returned to the home totally clean. It is the ideal option for a Passivhaus or efficient house.

More than a simple vacuum system



In the world of cooking, extraction options have always focused on traditional extraction with an external outlet. As an alternative, there is recirculation. A purification system that does not need to expel the fumes to the outside. It simply absorbs them and returns them home properly filtered.

Frecaan has 5 recirculation systems

FrecaanAIR Plasma



Pages 182-189

Textile Filters

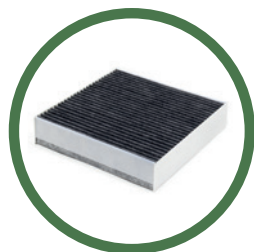

Pages 190-193

Activated Carbon FC-Plus

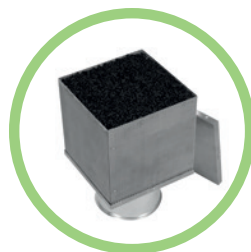

Pages 194-197

Ceramic Cubes

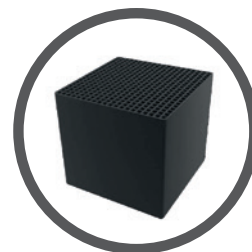

Pages 198-199

Standard Carbon

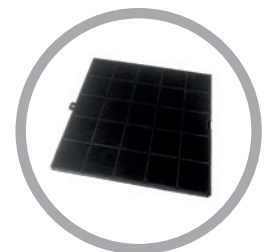

Page 200

Eliminates 98% of odors, fumes and pollutants

Plasma is the most effective and innovative recirculation alternative on the market. Through chemical reactions, it changes the composition of the molecules of the polluted air, thus purifying 98% of the particles.

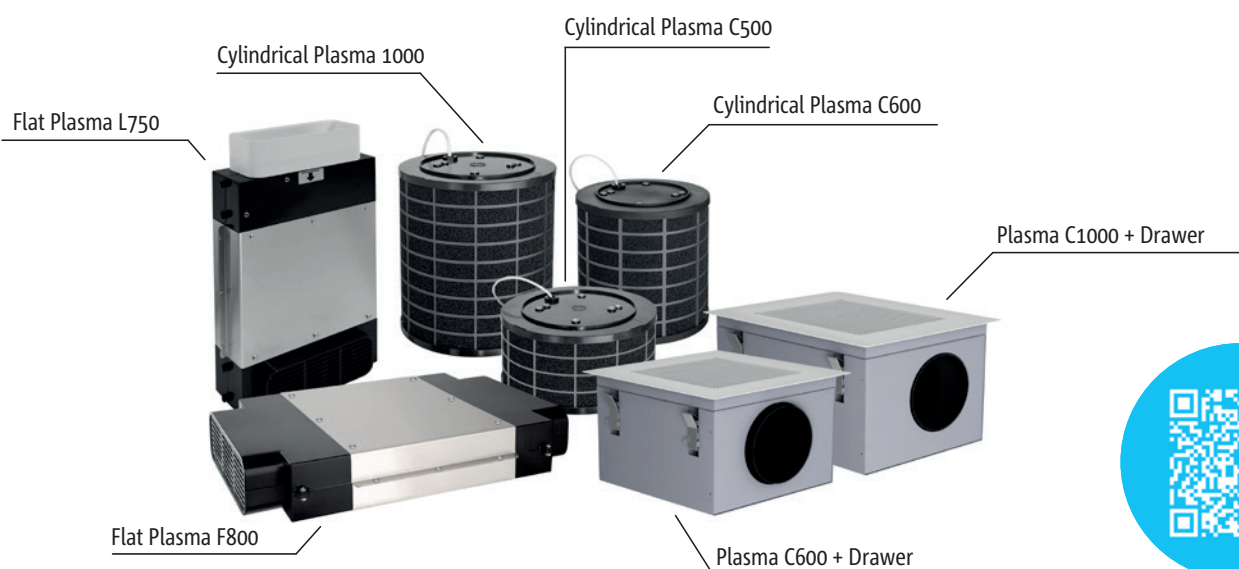

Watch videos Plasma

Filtration through the Plasma system is an electrical process.

Freca Plasma filters have been developed to be installed in any hood. Its purification process is more complex than that of traditional recirculation, for this reason, it is also the only filter that removes fine particles.



1 ANTI-GREASE FILTER
When the hood is activated, the airflow is pushed into the grease filter, which is responsible for retaining grease and other dense particles.

2 ELECTRIC DISCHARGE
When the air reaches the Plasma filter, an internal sensor activates a series of electrical discharges that modify the molecular structure of the harmful particles.

3 CHEMICAL REACTIONS
Next, chemical reactions are triggered that break down odour molecules, pollen, etc. and they eliminate them permanently.

4 ACTIVATED CARBON FILTER
Finally, the air is filtered again through the activated carbon, releasing only oxygen, CO₂ and humidity.

Advantages of FrecanAir Plasma

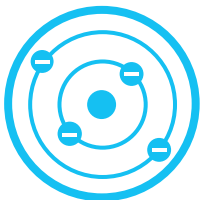

NEGATIVE IONIZATION SOURCE.

The waterfalls, the sea, etc. They are a source of negative ions that contribute positively to our body, improving its functioning. Plasma acts in a similar way since it also releases negative ions, helping to improve our body as well.



- Improves quality of life.
- It favors our body.



REMOVES 98% OF PARTICLES.

Smells, viruses, pollen, allergens, VOC..
Plasma does not release ozone during the process.
(Confirmed by VDE and IUTA certification)



- Total air purification.
- Elimination of pathogens and other harmful particles.

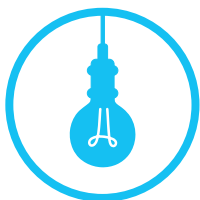

LOW CONSUMPTION.

Low energy consumption without the need for filter cleaning or renewal.



- Cost savings.
- Minimum maintenance.
(Self-Cleaning function)



EASY INSTALLATION.

Adaptable to all types of hoods.



- Easy to use and install.

Advantages of FrecanAir Plasma

15
YEARS OF
USEFUL-LIFE*

5
YEARS OF
WARRANTY

100%
SELF-CLEANING

14%
REDUCTION IN
RUMOROSITY

The Frecan Plasma Filter helps to keep the environment clean of harmful particles (Parasites, mites, tobacco smoke, pollen..) that mainly affect children and animals.

Filter certified by:



olfasense :::



THE MOST DURABLE RECIRCULATION SYSTEM.

Up to 15 years of operation without the need for replacement.



- No expense for filter replacement.
- Long useful life.

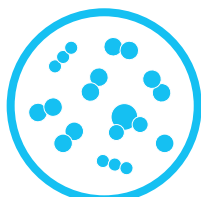

FILTERS THE FINE PARTICLES.

It is the only filter capable of purifying fine particles.



- Guarantees maximum air filtration.



EASY MAINTENANCE.

Activated carbon regenerates itself at the end of the Plasma electrical process.
It is always kept clean and free of contaminants.



- It does not require cleaning.
- No maintenance costs.



14% REDUCTION OF NOISE LEVEL.

It acts as a silencer, reducing up to 14% of the noise produced.
In addition, it allows to eliminate or simplify the ducts in the installation.



- Silent home.
- Simple installation.

PLASMA Filter

frecan, **IR**

Cylindrical Plasma C1000*

Reference: 90371
Maximum 1000 m³/h

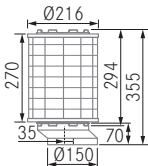

Cylindrical Plasma C600

Reference: 90372
Maximum 600 m³/h

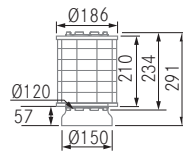

Cylindrical Plasma C500

Reference: 90385
Maximum 500 m³/h

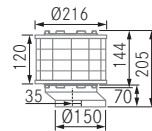

The Cylindrical Plasma filters extract air around its perimeter reducing friction and pressure. Thus, it is recommended to leave a minimum of 30 mm between the filter and the decorative chimney to guarantee a good air circulation all around the plasma filters.

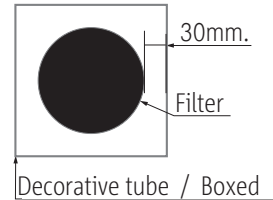

Plasma C1000 + Drawer

Reference: 90412
Maximum 1000 m³/h
Cut-out dimension: 410 x 320 mm
Color grid: White
Dissociable Maximum 3m.

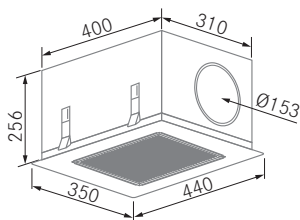

Plasma C600 + Drawer

Reference: 90410
Maximum 600 m³/h
Cut-out dimension: 320 x 320 mm
Color grid: White
Dissociable Maximum 3m.

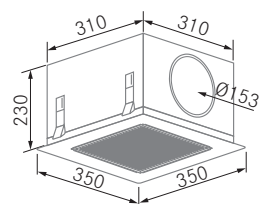
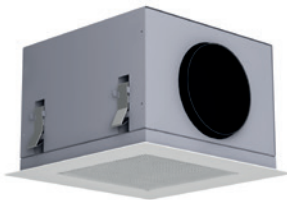

Flat Plasma F800

Reference: 90373
Maximum 800 m³/h
Dissociable Maximum 3m.

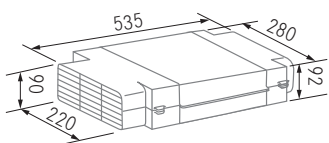

Flat Plasma L750

Reference: 90413
Maximum 750 m³/h

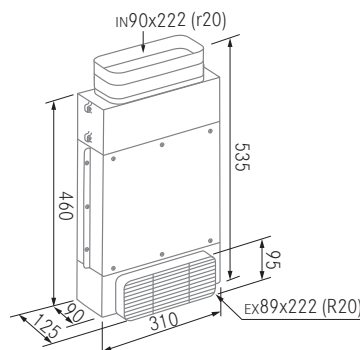

Odor extraction test according to DIN EN13725:2003 standard
Results in a filter odor reduction factor:

Plasma C1000 | 90371

96,5 %



At Frecan, we don't like broken promises, we like to offer the best quality to trust on promises fulfilled.

See full certificate in QRs.



* Installation of the product is only recommended for Frecan hoods.
Freca is not responsible for the installation and use of the product on hoods from other manufacturers.

Indispensable recommendation: Turning on the recirculation hoods 10 minutes before cooking ensures the generation of adequate flow for recirculation as well as reducing possible humidity accumulated in the filter. Leaving the hood running at minimum speed between 10-30 minutes after cooking will guarantee a total cleaning of odors in the kitchen.

Installation example of the plasma system C500, C600 and C1000 for built-in, wall and Island hoods.

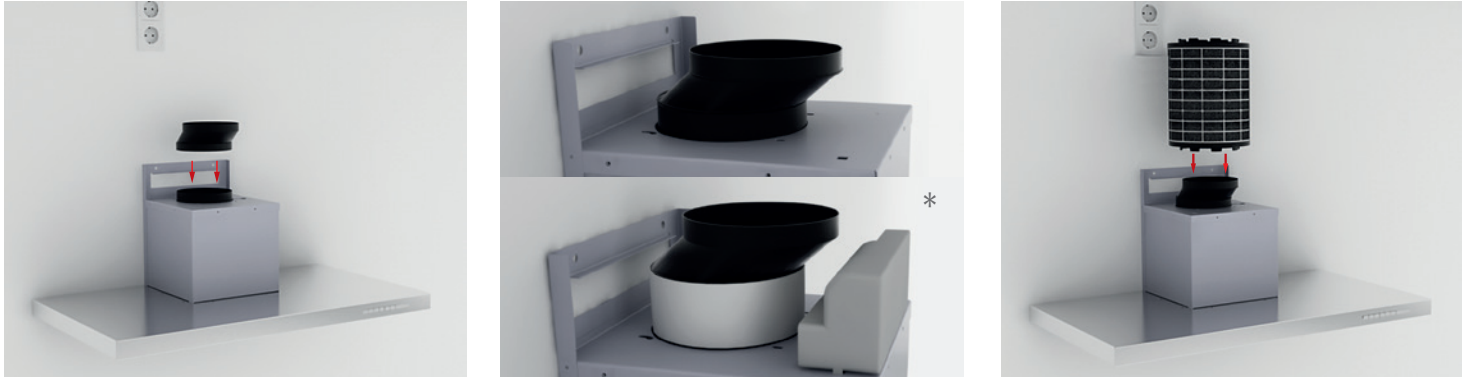

Recommendations: In wall and Island Hoods aside from making sure that the upper tubes have the corresponding air grill, it is recommended to leave a small space between the ceiling and the decorative tube to facilitate correct air circulation.

*** On Mercury, Fine, Qfine, White, Black and Stream models, for the installation of the cylindrical plasma filter C1000 (90371) and C500 (90385) the use of accessory 90198 is necessary.**

Installation example of the plasma system C500, C600 and C1000 for built-in hoods.

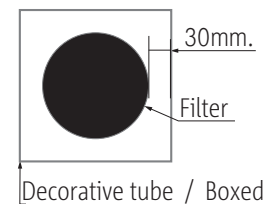

In Built-in hoods, pay special attention to the dimensions of the cabinet cut-out, with a minimum of 30 mm per side to allow the plasma to expel filtered air. Cabinets should not extend to the ceiling, leaving enough space for proper air circulation. If the cabinet is closed to the ceiling, it must include a cut-out and a sufficiently large grille to ensure adequate airflow. It is recommended to seal the entire cut-out properly to prevent air from leaking through the cabinetry.

Installation example of the plasma system C600 or C1000 + ceiling drawer for built-in, wall and island hoods.

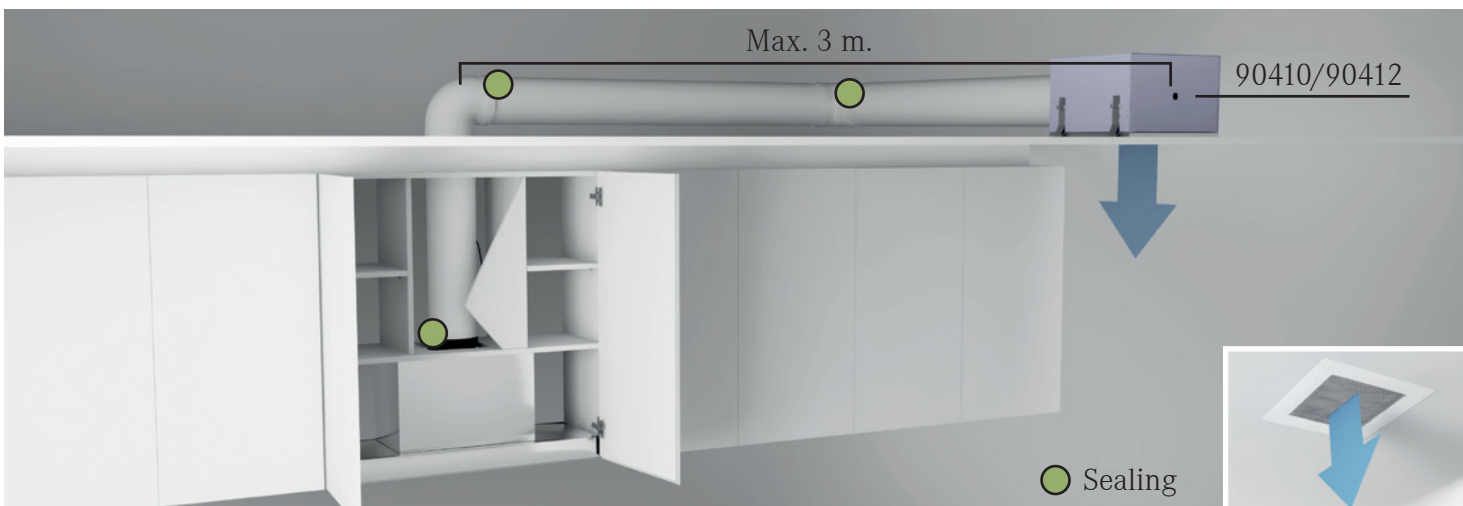

In built-in hoods with false ceilings, the Plasma C600 + Drawer or C1000 + Drawer can also be installed in the false ceiling. To do this, simply lead the air outlet through the false ceiling up to the location of the Plasma Filter. For optimum performance, it is recommended to move the plasma filter as far away as possible without exceeding 3m.

IMPORTANT: Do not install non-return valves on the engine outlet. If these are included in the engine, they must be disassembled and removed before fitting the Plasma filter.

Installation examples of the plasma system C600 + drawer or C1000 + ceiling drawer with ceiling hood.

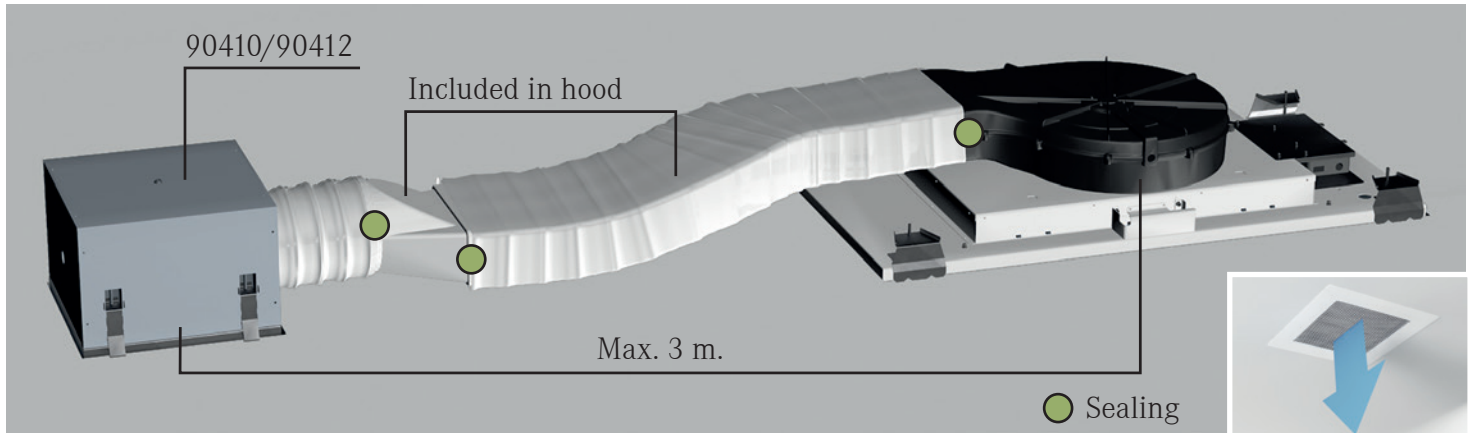

Installation examples of the plasma system F800 + ceiling grid with ceiling hoods 360°

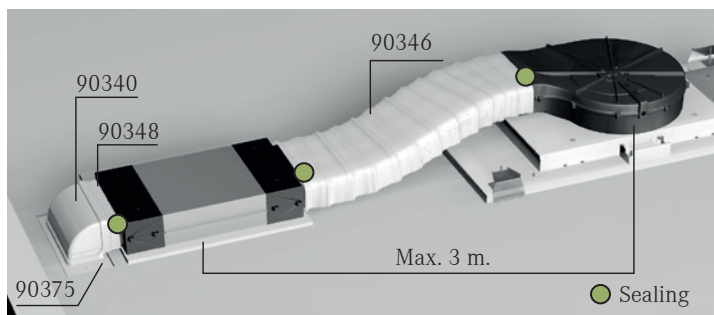
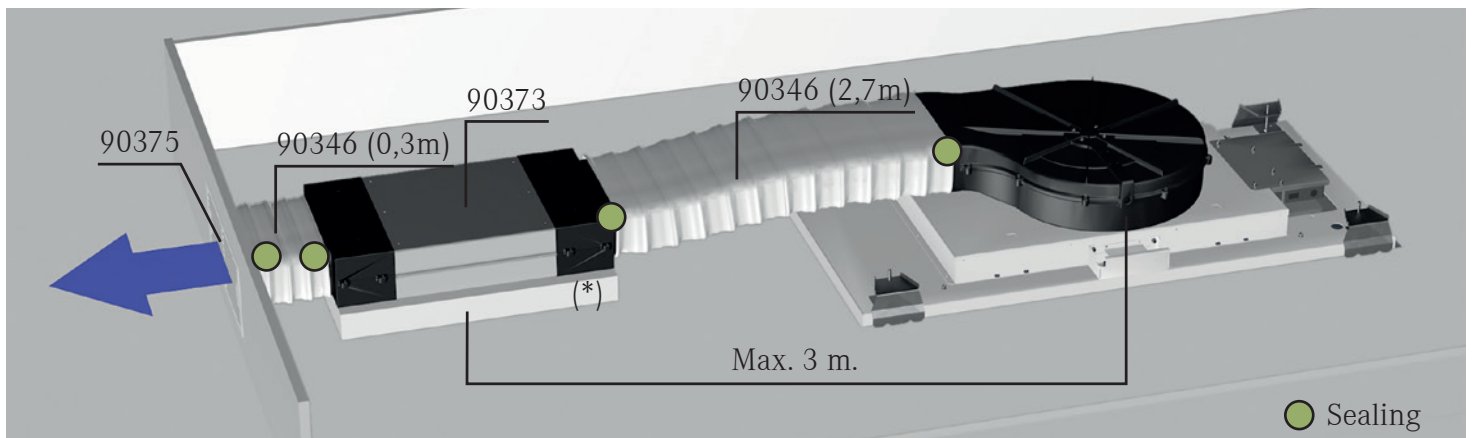

* Depending on the thickness of the suspended ceiling and the location of the grid, it might be necessary to use the F800 filter. The use of a soft material that absorbs possible vibrations is recommended.

IMPORTANT: It is necessary to leave a hatch on the ceiling to access the filter and to avoid having to dismantle the hood in case of servicing.

General recommendations:

For an optimal operation, it is advisable to place the filter as far as possible from the hood, without exceeding 3m. Thus, the air extracted by the hood reaches the filter at a lower speed increasing the filtration ratio considerably. For this same reason, it is recommended to use low extraction speeds when having a recirculation system: the more time the air stays inside the filter, the higher will be the filtering and purification ratio.

In recirculation systems, more suction power does not imply greater air cleaning or purification, but on the contrary, it implies speeding up the number of cycles / renewals inefficiently. The intentional use of low speeds will ensure the best filtering standards. Operating at a second speed (on average 350-400m³/h) will bring the best results.

Installation example of the plasma system L750 + drawer grid to socle (for Flow 5)

Recommendations: For optimum operation, it is advisable to channel the plasma outlet to the outside of the cabinet.
Place the grille in an area away from the work position to prevent disturbing your own feet with the air sent back to the room.

The plinth grille is designed to channel in a straight line or at a 90° angle to suit any need.

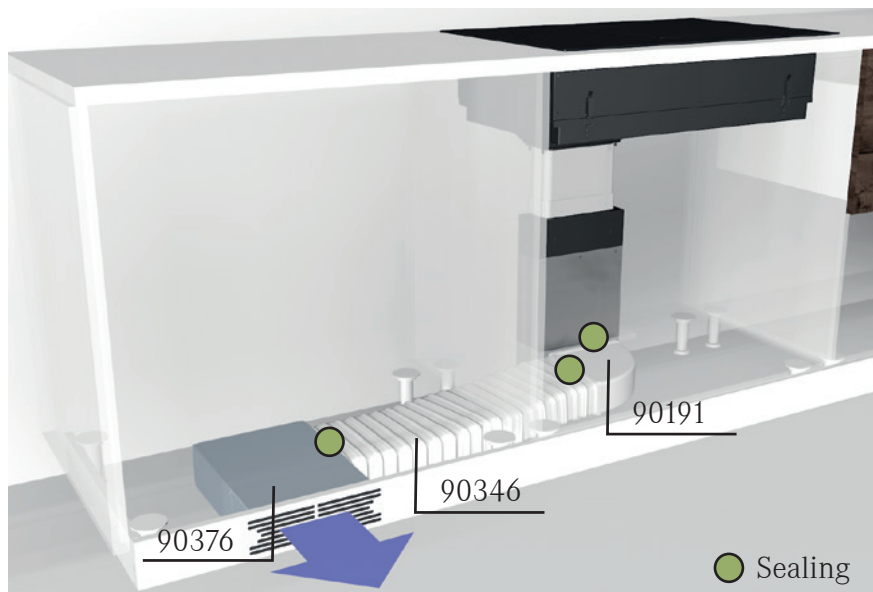
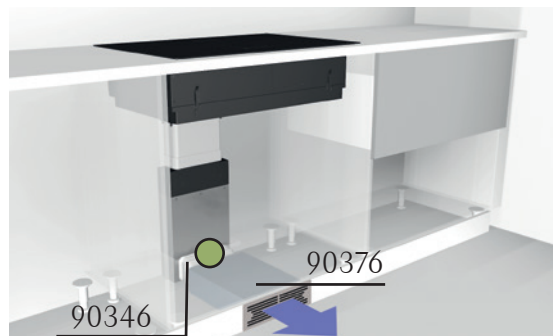

Installation example of the plasma system F800 + drawer grid to socle (for Flow 5)

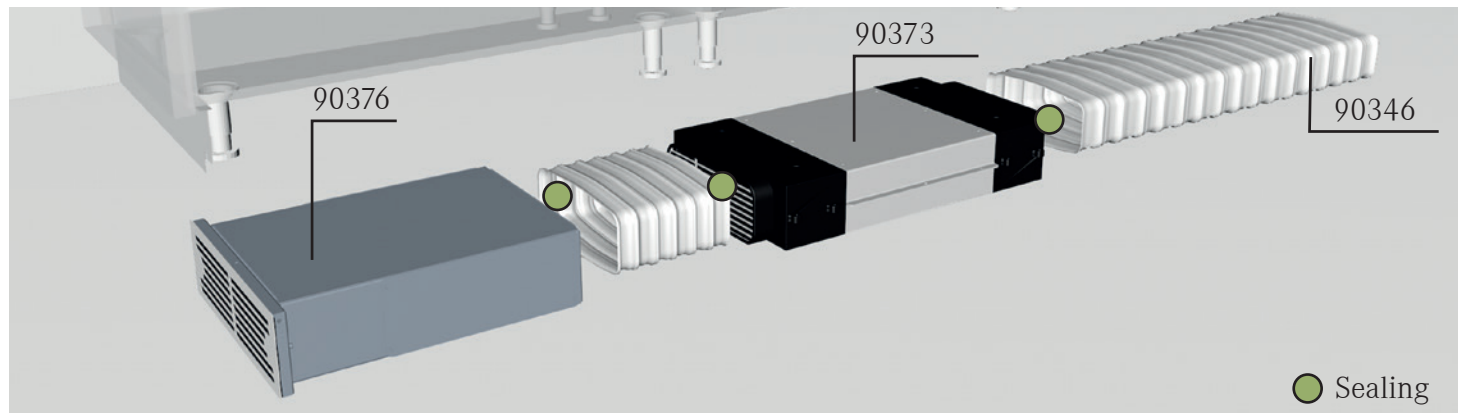

Recommendations: For optimum operation, it is advisable to place the filter as far as possible from the hood, without exceeding 3m.

Place the grille in an area away from the work position to prevent disturbing your own feet with the air sent back to the room.

The plinth grille is designed to channel in a straight line or at a 90° angle to suit any need.

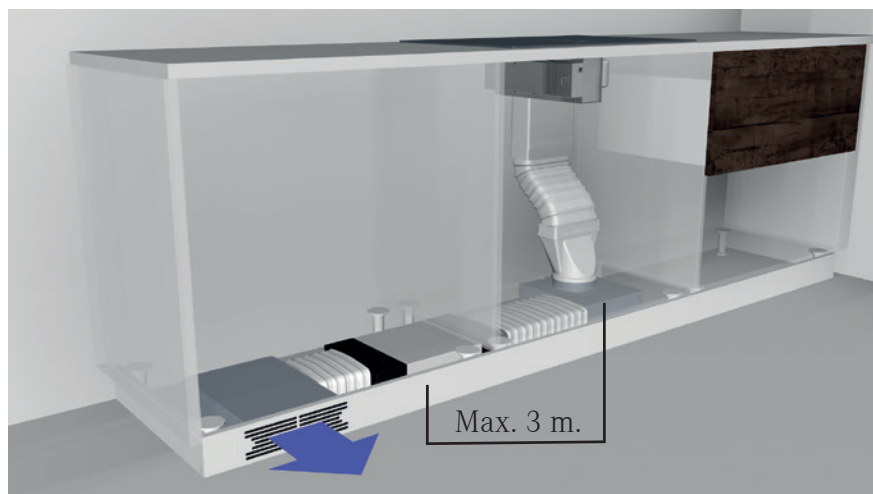



Comprehensive solution for particle filtration.



The activated carbon textile filter is a highly effective and complete solution for filtering chemical particles in the environment, such as those generated during food cooking. The properties of activated carbon allow it to retain nearly 80% of the odors and gases produced during cooking, as well as volatile organic compounds (VOCs).

Carbon textile filter TC1



Textile Recirculation Ceiling Drawer (TC2)



R-Drawer socle 100 (Rec. Textile) TC3



R-Drawer socle 60 (Rec. Textile) TC4

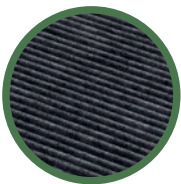

HIGH DENSITY

The high density of activated carbon particles and the microporous surface structure ensure reliable absorption of odors and VOCs (volatile organic compounds).



HIGH ODOR RETENTION

Thanks to their high-density pleated fabric, textile filters offer excellent odor absorption, retaining up to 80% of the odors produced during food cooking in the kitchen.

NOTE: The use of HEPA filters is intended for exclusive air filtration products, as they are designed to retain fine particles as small as 0.3 microns more effectively. However, they are not designed to retain chemical compounds such as gases and odors produced during the cooking process. In kitchen applications, HEPA filters become saturated more quickly, reducing the airflow of the hood and its ability to retain airborne molecules. For this reason, at FrecanAIR, we discourage their use in range hoods and instead utilize activated carbon textile filters, which effectively retain gases and odors produced during cooking.

Advantages of activated carbon textile filters



EASY INSTALLATION AND REPLACEMENT
Allows for simple installation from the top.



- Convenient and accessible installation.



OPTIMAL AIRFLOW EFFICIENCY
The filtration system offers excellent capacity to maintain good air circulation while capturing unwanted particles.



- Low pressure drop.
- High air permeability.



FILTRATION CAPACITY
High capacity for physical or chemical adsorption, ensuring reliable absorption of odors and volatile organic compounds (VOCs).



- High density of activated carbon particles.
- Microporous surface structure.



LONG DURABILITY AND MAINTENANCE
It is recommended to replace the filters annually to ensure optimal performance.



- Powerful liquid drainage system.
- Well-integrated inlet and outlet layers.
- Large internal filtration area.

Activated carbon textile filters

Carbon Textile Filter (TC1)

Cut-out: 230 x 230 mm - Reference: 90421

Includes an extendable tube.

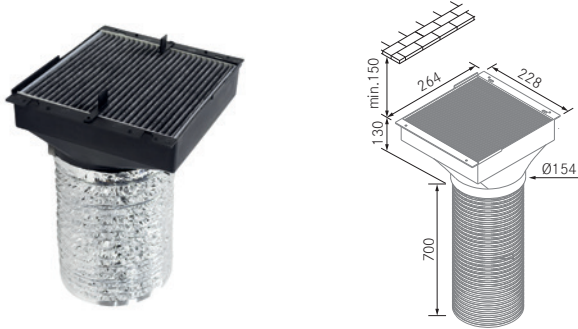

Textile Recirculation Ceiling Drawer (TC2)

Cut-out: 326 x 326 mm - Reference: 90430

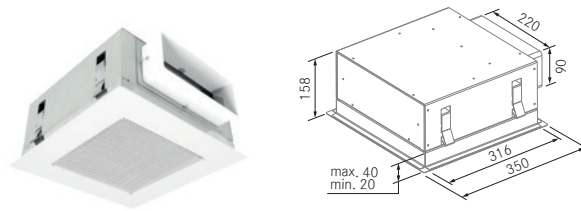

R-Drawer socle 100 mm (Rec. Textile) TC3

Cut-out: 382 x 100 mm - Reference: 90432

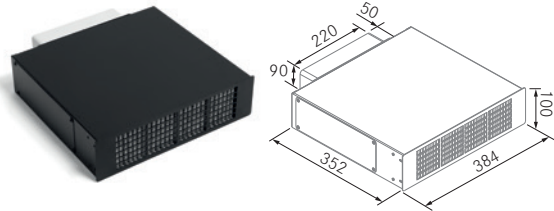

R-Drawer socle 60 mm (Rec. Textile) TC4

Cut-out: 520 x 60 mm - Reference: 90431

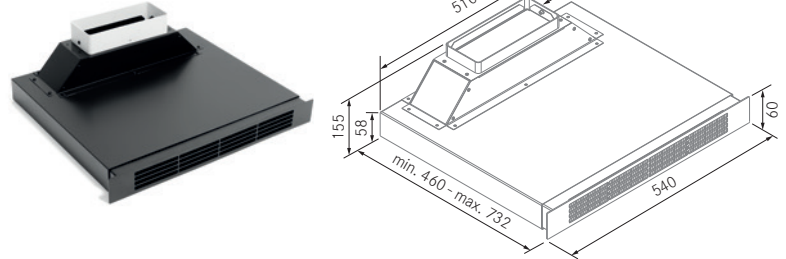

Duct Outlet Kit for Socle - Flow 4.4

Cut-out: 311 x 100 mm - Reference: 90429



* Only Flow 4.4

Textile filters have a maximum lifespan of 2 years. To ensure optimal filtration, it is important to replace the filter as indicated. It is not necessary to replace the entire filter unit. Users can purchase textile filter replacements according to the model. Replacement is very simple: Simply remove the cover, replace the old filter with the new one, and enjoy another 2 years of filtration.

Replacement activated carbon textile filter

Reference	Filter
90433	TC1-TC2
90434	TC3
90435	TC4
90425	Flow 4.4 - 60
90426	Flow 4.4 - 78

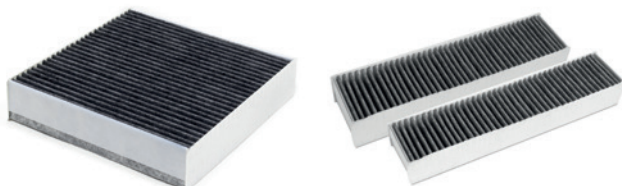

Odor extraction test to EN 61591:2020 + A11:2020.
Results in a filter odor reduction factor:

Activated carbon textile filter TC1 | 90421

79,4 %

See full certificates in QRs.

Transport: Freight is prepaid to its destination, except for orders under €200, where a charge of €20 will apply in Spain and €25 in Portugal.

Activated carbon textile filters

Installation of activated carbon textile filter (TC1)

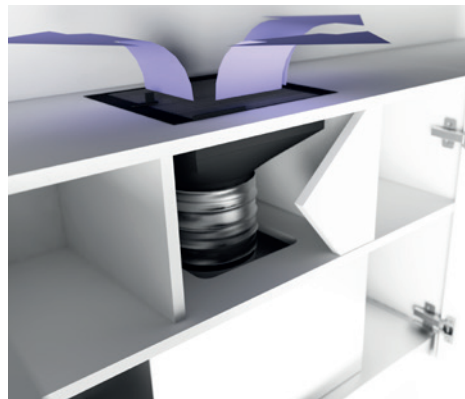
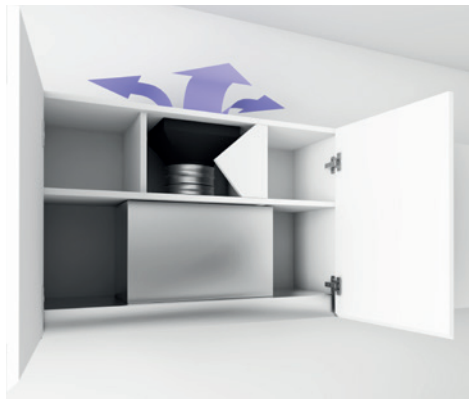

The filter is installed at the top of the cabinet, channeling the air either with the flexible tube (included) or with a rigid tube (optional).

It is necessary to leave a minimum space of 15 cm between the filter and the ceiling to ensure proper airflow.

The duct can be routed through the cabinet wood or by using Frecan's optional stainless steel tubes. Ref. 90418

Installation of activated carbon textile filter (TC2) with 360° ceiling hoods

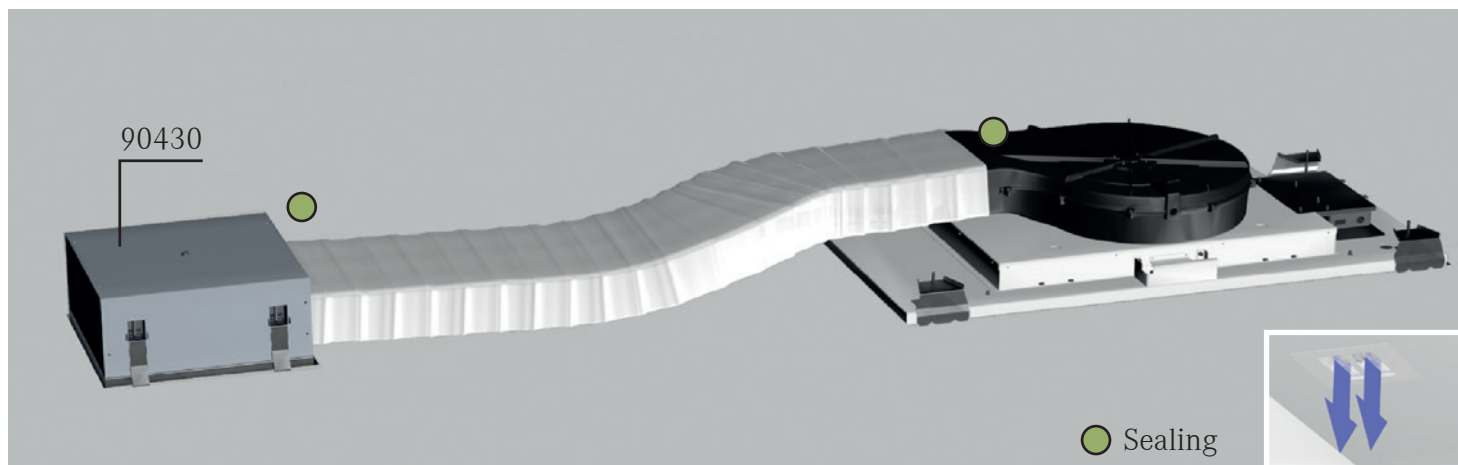

Installation example R-drawer socle TC3 (90432) (10 cm)

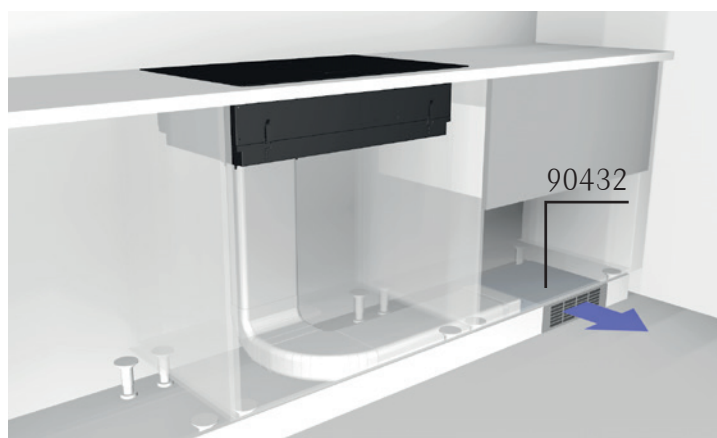

Installation example R-drawer socle TC4 (90431) (6 cm)

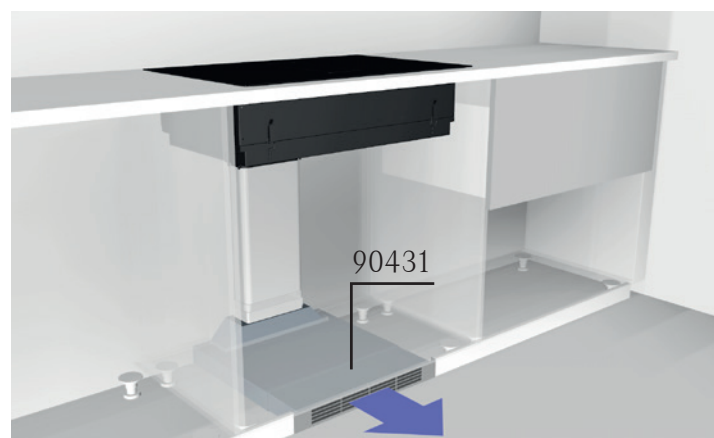

FC-Plus - Naturally



FC-Plus filters use the most natural material for air purification. Activated mineral carbon in the form of a pellet of 8x4 mm in diameter. Thanks to its dimensions, they make it the perfect pellet to achieve a total cleaning of the air. They have a great capacity to filter odours and harmful elements such as acids, nicotine and alcohol, among others. The FCPlus system is original and is created and developed by Frecan.

Carbon Filter FC-Plus

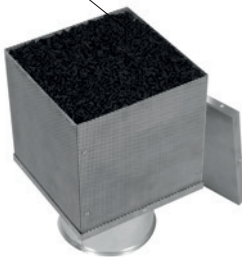

Carbon Filter FC-Plus - Mini



FC-Plus R1000 Filter - Ceiling

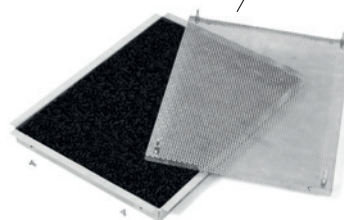

FC-Plus Carbon replacement



HIGHER GRAMMAGE, LONGER USEFUL-LIFE.

It incorporates more amount of carbon than traditional carbon filters (up to 2.3kgs). For this reason, it absorbs 7 to 10 times more and allows two possible regenerations with a useful life per regeneration* of 12 months and allowing it to be recharged as many times as desired.



ECO-FRIENDLY MATERIAL.

The filter carbon is extracted from nature and, once its useful-life in the home ends, it can be regenerated at high temperatures allowing a new indefinite use until its own natural organic degradation.



WATER PURIFIER.

Pellets are also a widely used resource in water purification plants for the treatment and cleaning of it. Its virtues as a purifier go beyond air.

Genuine system made by FrecanAir



Advantages of FC-PLUS filters

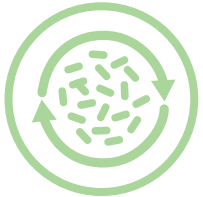

REGENERABLE AND RECHARGEABLE.

FC-Plus can be regenerated* up to two times in the oven and can be recharged again while maintaining its outer metal structure.



- Long durability
- Economic maintenance



BIODEGRADABLE.

Once the pellets are saturated, the carbon is fully recycled through a green dot, recovering the material at high temperatures.



- Its life cycle is complete.
- It does not regenerate waste.



EASY MAINTENANCE.

During their life cycle, they do not need maintenance or cleaning.



- Comfort and well-being.
- No cost (during its useful life).



LONG USEFUL-LIFE.

The FC-Plus filters, with their two regenerations, have a useful life of up to 5 years**. However, as they are rechargeable, they can be refilled as many times as you want.



- The entire filter is not changed.
- It does not pollute or regenerate waste.

* Regeneration: put filter in the oven for 1 hour at a temperature between 200° and 250°.

** According to a statistical use based on an operation of 1h per day (3 years in FC-Plus-ceiling model).

Carbon Filter FC-Plus

Reference: 90381

Includes eccentric connector.

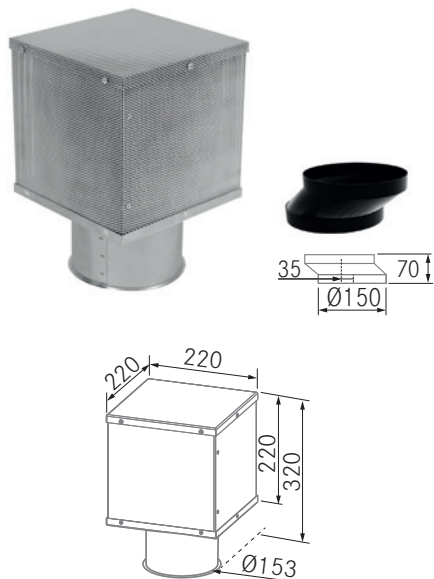

Carbon Filter FC-Plus Mini

Reference: 90369

Includes eccentric connector.

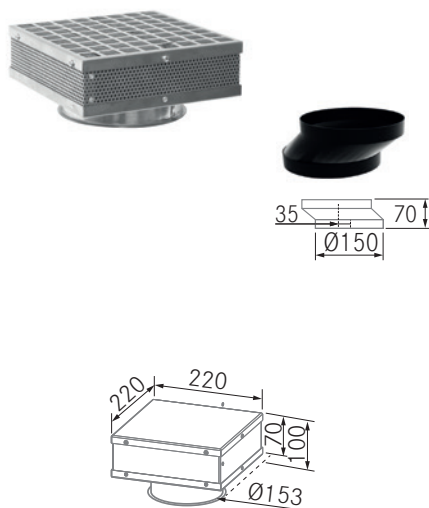

Ceiling Carbon Filter FC-Plus

Reference: 90384

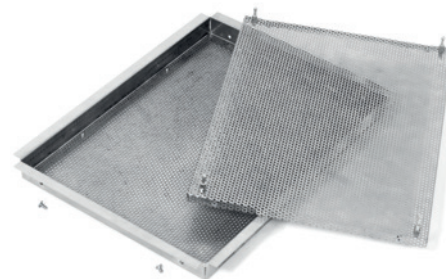
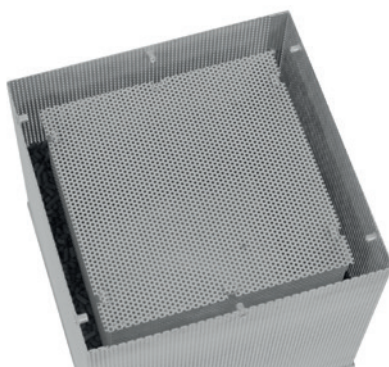
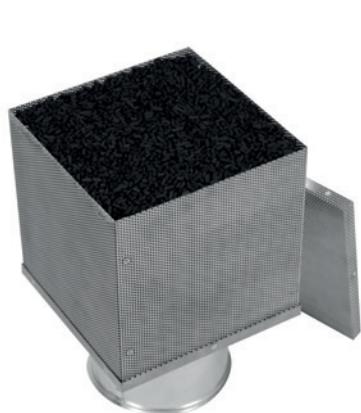
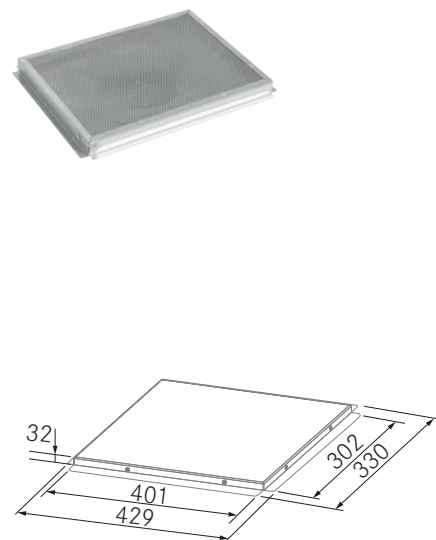

The FC-Plus and FC Plus Ceiling filters are designed with responsibility and sustainability for the planet. It allows its regeneration by inserting the filter in the oven for 1 hour at a temperature between 200° and 250°. The entire filter should not be replaced. The user may purchase of activated carbon pellets as a spare. Its replacement is very simple. You only have to remove the top cover, discard the carbon inside the filter and replace it with the new one and enjoy 5 years of filtering again. (3 in FC-Plus Ceiling and mini)

Carbon Refill

Reference	Quantity	Filter
90379	2,5 Kg	FC-Plus
90386	1,45 Kg	FC-Plus Ceiling/Mini



Odor extraction test according to EN 61591:2020 + A11:2020 standard.
Results in a filter odor reduction factor:

FC-Plus 90381	FC-Plus Mini 90369	FC-Plus Ceiling 90384
88,6 %	53,6 %	66,15 %

At Frecan, we don't like broken promises, we like to offer the best quality to trust on promises fulfilled. See full certificates in QRs.

Transport: Postage is paid to its destination, except for orders of less than €200, where a charge of €20 will be applied in Spain and €25 in Portugal.

FC-PLUS Filter

FC-Plus Installation

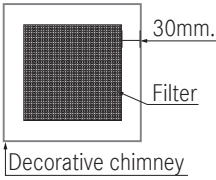

The FC-Plus carbon filter can be installed at the engine outlet or it can be installed on a delayed basis.

It extracts the air around its perimeter thus reducing friction and pressure, for this reason, for a good air circulation at the outlet of the filters, it is recommended to leave a minimum of 30 mm. between the filter and the decorative tube or the casing.

FC-Plus Mini Installation

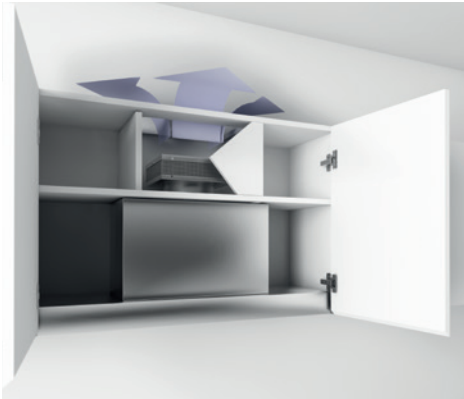

For good air circulation at the filter outlet, it is recommended to leave a minimum of 30 mm between the filter and the decorative tube or the cut-out.

It is also important to perforate the upper part of the cabinet to guarantee the passage of air to the outside of the cabinet as shown in fig.2.

FC-Plus Ceiling Installation

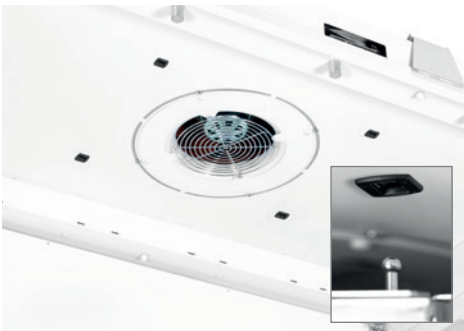

The FC-Plus Ceiling carbon filter is installed very simply by means of Widthrs that fit into the body of the hood and allow the filter to be firmly attached to the hood, absorbing possible vibrations. This simple system allows them to be removed very easily so that they can be regenerated when necessary.

Installation example: Requires flat duct 90346 and suspended ceiling grid 90375.

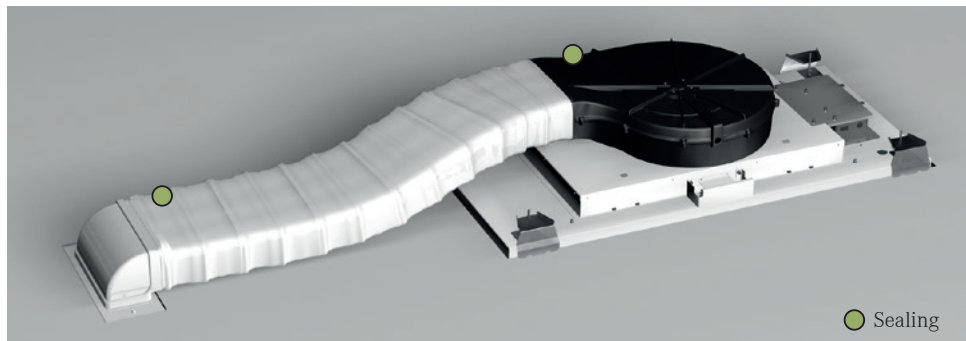

The power of the honeycomb



Helsa dissociated recirculation drawers have an innovative system of filter cubes, which contain the latest generation activated carbon, minerals and are also reinforced with ceramic. Through these cubes, up to 4000 parallel flow channels are created through which air enters, successfully extracting odours. When the air is completely clean, it is returned to the home. Filters all types of particles such as ozone, acid gases and volatile organic compounds (VOC), among others.



Advantages of ceramic cubes



HIGH PERFORMANCE.

A maximum of 8 to 10 regenerations* are recommended in the oven to ensure high performance. Once done, it is advisable to replace them since there is a loss in the filtration capacity.



- High particle filtration.
- Long life of the filters.



EASY MAINTENANCE.

Minimal maintenance and easy cleaning.



- No maintenance cost.
- Well-being and comfort.



NOISE AND ODOURS REDUCTION.

Low noise in operation and high efficiency in eliminating odours.



- Silent environment.
- Smoke-free home.



Flat R-Drawer (H2)

Reference: 90411
White Color RAL 9003
10 Helsa Cubes, 3240 Parallel flow channels.
Cut-out dimension: 326 x 326 mm
Suspended ceiling 160 mm.

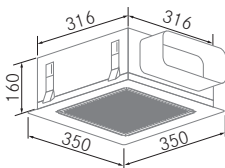

Socle R-Drawer (H3)

Reference: 90267
Stainless Steel.
10 Helsa Cubes, 3240 Parallel flow channels.

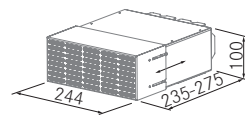

Cajón-R plano (H4)

Reference: 90436 - **P.V.R. 450 €**
Black Color RAL 9005
9 Helsa Cubes, 6760 Parallel flow channels.
Socle height 60 mm.

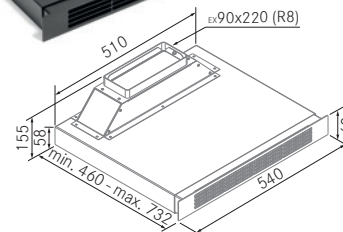

Flat R-Drawer (H5)

Reference: 90404
Black Color RAL 9003
10 Helsa Cubes, 6760 Parallel flow channels.
Socle height 60 mm. (exclusive for Flow 5)

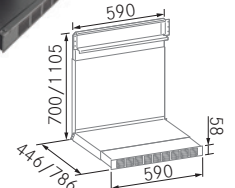

Helsa Cube (Spare)

Reference: 90354
Activated carbon ceramic.
676 Parallel flow channels.



The R-Drawer installation must be accessible to allow the removal of the coal cubes for maintenance and cleaning purposes.

Example of installation of the H2 filter system with 360° ceiling hoods

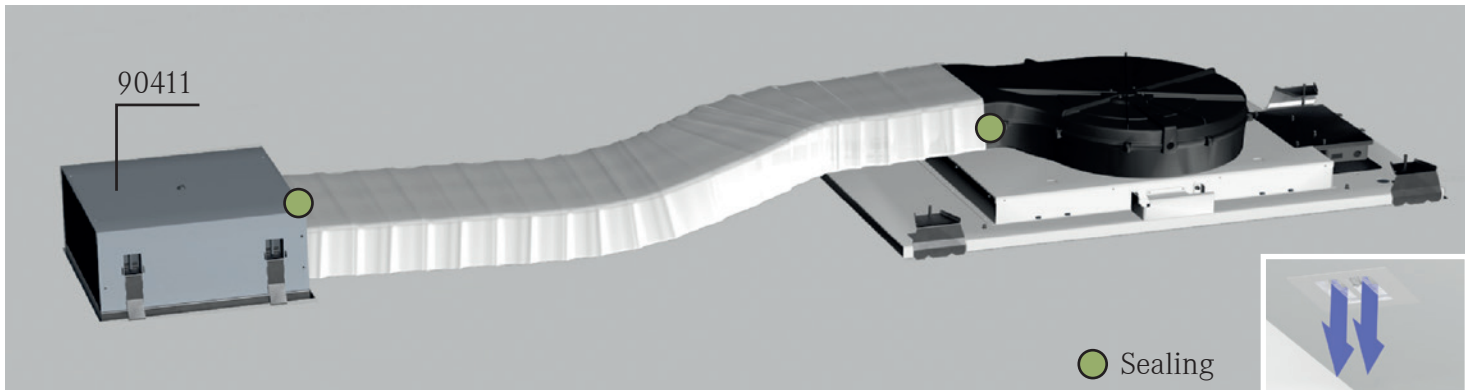

Example of installation of the H2 filter system with 2-motors ceiling hoods

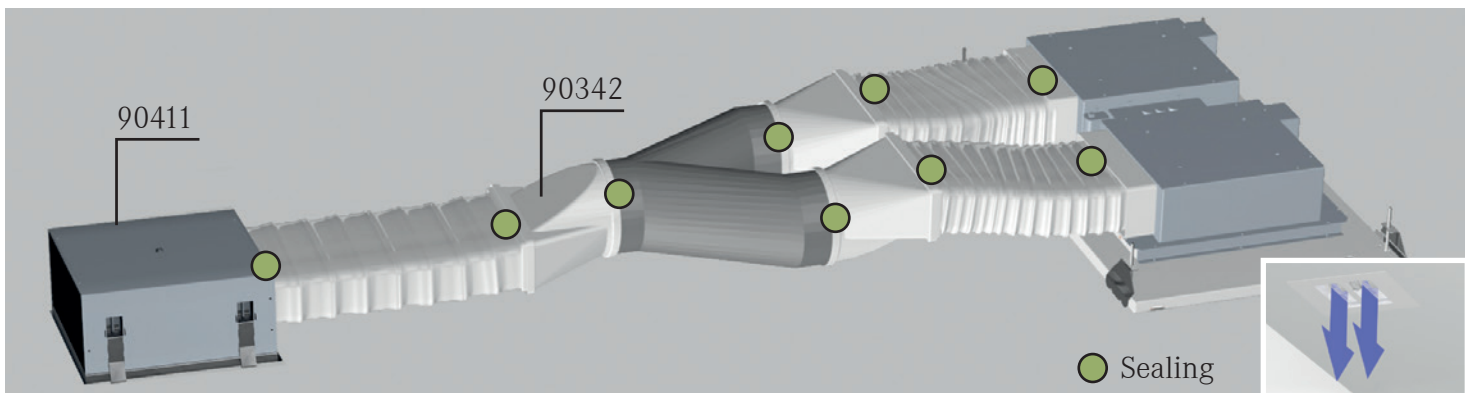

Recommendations: For optimal operation, it is advisable to move the filter as far away as possible without exceeding 3m.

Example of installation of the H3 and H5 Filter with Surface Hoods Flow 4 and Flow 5

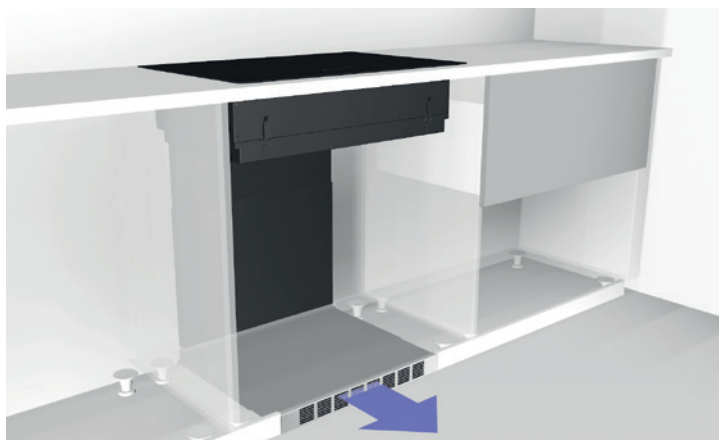
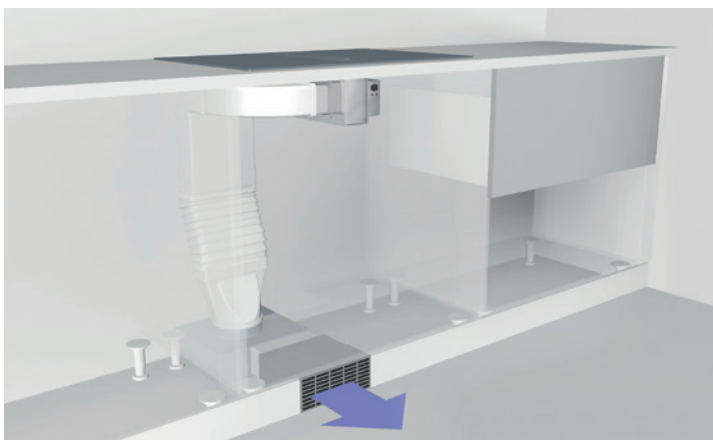

Regeneration of ceramic carbon cubes

Regeneration in the oven:

Between 150-180°C for approximately 1-2 hours.

Filter durability: With each regeneration a small memory effect is detected. A maximum of 8-10 regeneration cycles is recommended.

There will then be a noticeable loss in performance from the Carbon Cubes. It is recommended to regenerate once a year depending on the use of the hood.

A lifelong standard

Standard activated carbon filters are the most traditional system for air purification. They work with carbon microgranules, which collect odours, clean them and return them to the environment. It is advisable to change them every year to guarantee proper functioning*, since, as they are covered by a plastic casing, they cannot be regenerated in the furnace. They offer two installation options depending on the hood model: Filters for the motoR Drawer and filters attached to the motor inlets.

Motor drawer carbon filters

- Reference: 90133
- Reference: 90258
- Reference: 90285
- Reference: 90185
- Reference: 90422
- Reference: 90424

Motor carbon filters

- Reference: 90172
- Reference: 90134
- Reference: 90438
- Reference: 90439
- Reference: 90440

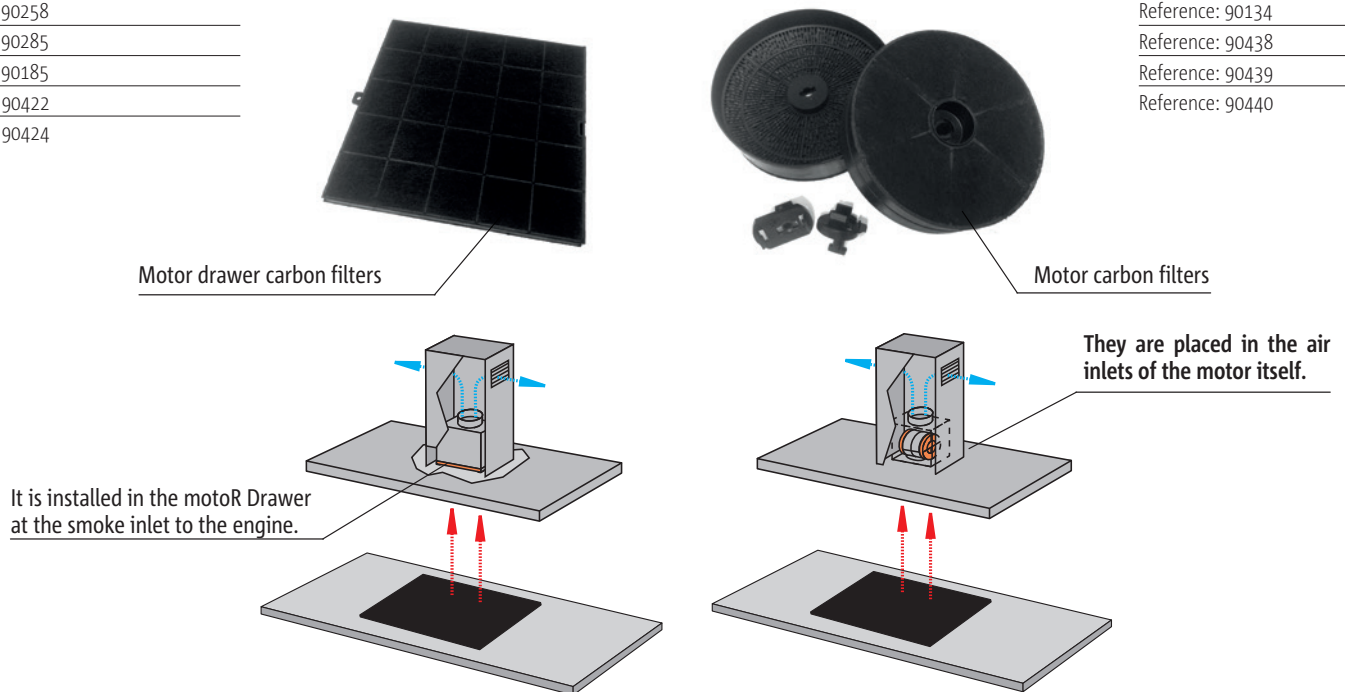

Advantages of standard filters



EASY INSTALLATION.
They can be easily intalled by the user without the need for tools.



- Easy to install.
- Well-being and comfort.



EASY MAINTENANCE.
To ensure proper operation, the grease filters must be kept clean.















- Minimum filter cleaning.
- It does not need maintenance during its useful life.

* According to a statistical use based on an operation of 1h per day.

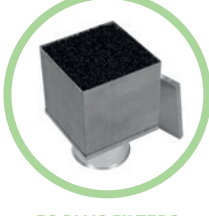
Conclusion

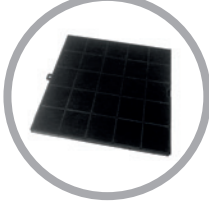
The entire FrecanAir range

	DURABILITY	MAINTENANCE	PARTICLES REMOVED	INVESTMENT COST
 <p>PLASMA FRECANAIR</p>	Up to 15 years*	None	       	76 €/year*
 <p>TEXTILE FILTERS</p>	Up to 24 months*	Replaceable	   	62 €/year*
 <p>FC-PLUS FILTERS</p>	Up to 36 months*	Regenerable 2 times Rechargeable	   	40 €/year*
 <p>CERAMIC SUBES</p>	Up to 12 months*	Regenerable 8 times Rechargeable	   	50 €/year*
 <p>ACTIVATED CARBON</p>	Up to 12 months*	Replaceable	 	72 €/year*

 Smoke/Odours •
  Greases •
  Volatile Organic Compounds •
  Virus •
  Allergens •
  Bacteria •
  Fur/Animal Dander •
  Water Vapour

Recirculation systems go beyond being a suction hood. They are air purification systems that help improve home comfort and, therefore, quality of life. A fundamental element in taking care of our health.

Essential recommendation:
 Turning on the recirculation hoods 10 minutes before cooking ensures the generation of adequate flow for recirculation as well as reducing possible humidity accumulated in the filter.
 Leaving the hood running at minimum speed between 10-30 minutes after cooking will guarantee a total cleaning of odors in the kitchen.

* Calculations made on the same hood model, according to a statistical use of one hour a day and 15 years of use.

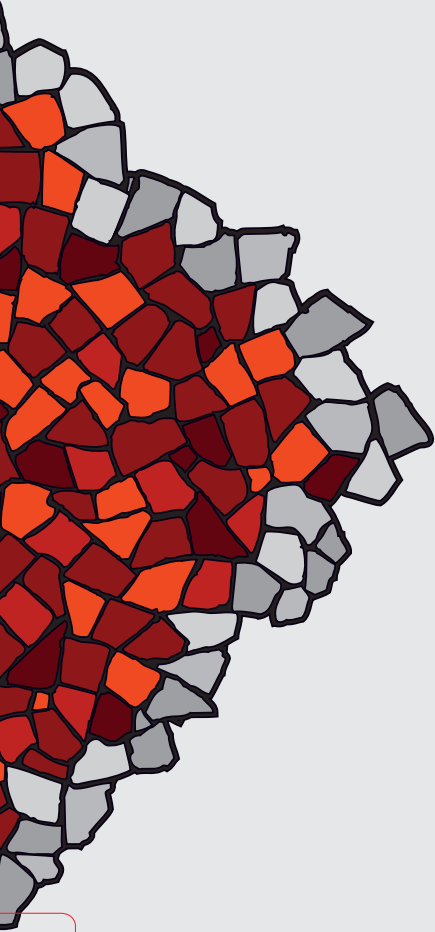

Accessories

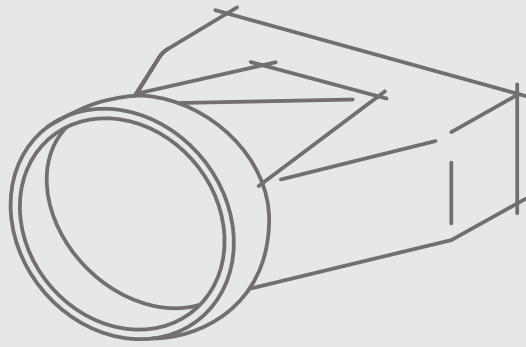

Optiflow ducts (German Metric) - Accessories

FRECAN



Round ducting de 1 m.

Reference Diameter



90197 150
90261 125
White

Round ducting connector

Reference Diameter

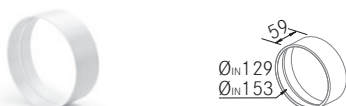

90198 150
90262 125
White

Vertical bend ducting

Reference Diameter



90199 150
90263 125
White

Flexible ducting 3 m. Ø150 PVC

Reference Units

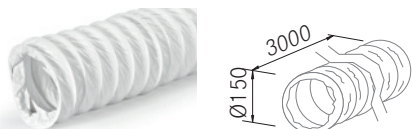

90264 1
White

Flat round adapter 90°

Reference

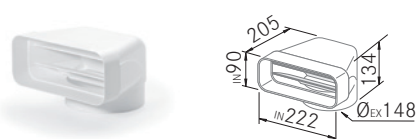

90194
White

Flat round adapter

Reference



90195
White

Extendable wall connector

Reference

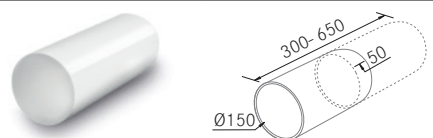

90196
White

Exterior exit deflector Ø150

Reference

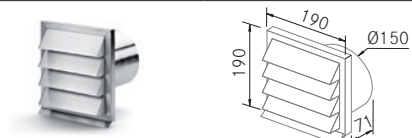

90187
Stainless steel
90188
White

Flat ducting 1 m.

Reference

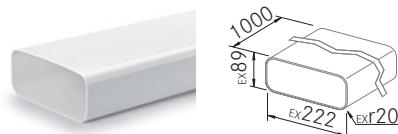

90189
White

Flat ducting connector

Reference



90190
White

Flat horizontal bend ducting 15°

Reference

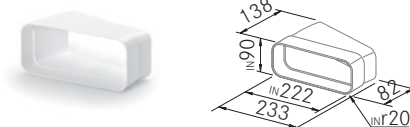

90192
White

Vertical 90° elbow flat

Reference

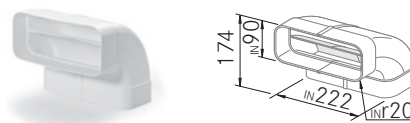

90193
White

Horizontal 90° elbow flat

Reference

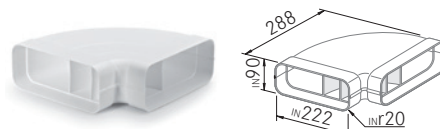

90191
White

Flexible flat ducting 3m.

Reference Units

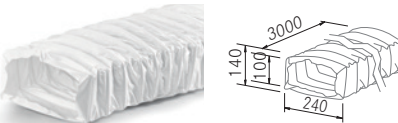

90224 1
White

Water condensate separator

Reference

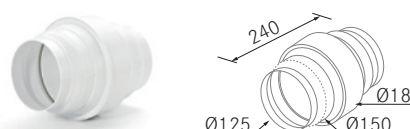

90265

It prevents the return of water to the hood caused by condensation in cases of a vertical conduit installation.

Automatic exterior exit deflector Ø150

Reference

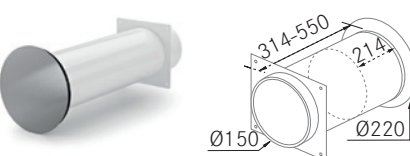

90415
White/Stainless steel



Optiflow ducts are not compatible with accessories included in FRECAN's Ceiling range – See IT accessories (page 205).

IT ducts - Accessories

FRECAN

Round ducting 1 m. Ø150 Reference

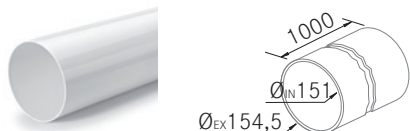

90343
White

Round ducting connector Ø150 Reference



90344
White

Vertical bend ducting Ø150 Reference

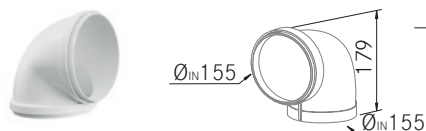

90345
White

Flexible ducting 1 m. Ø150 PVC Reference Units

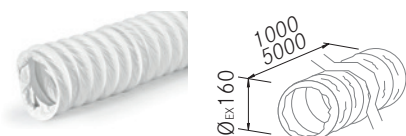

90347 1
90357 5
White

Flexible ducting 1 m. Ø200 PVC Reference Units



90402 1x1 m.
90403 1x10 m.
White

Flat round adapter 90° Reference

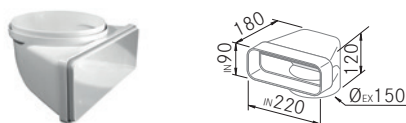

90341
White

Flat round adapter Reference

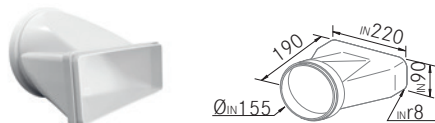

90342
White

Flat non-return valve Reference



90383
White

Fire resistant tape (10m) Reference



90349
White

Flat ducting 1 m. Reference

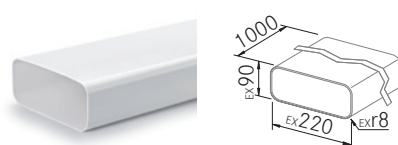

90336
White

Flat ducting connector Reference



90337
White

Flat horizontal bend ducting 15° Reference

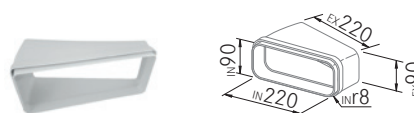

90339
White

Vertical 90° elbow flat Reference

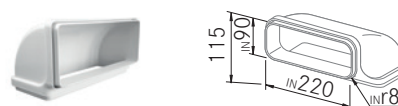

90340
White

90° Horizontal flat bend ducting Reference

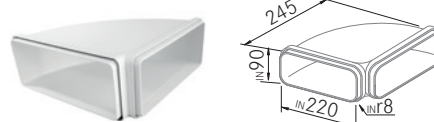

90338
White

Flexible flat ducting 3 m. Reference Units



90346 1
90356 5
White

Flat duct grid Reference

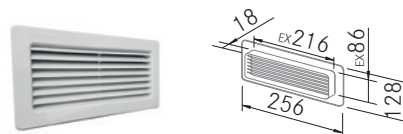

90382
White

IT to Optiflow adapter Reference

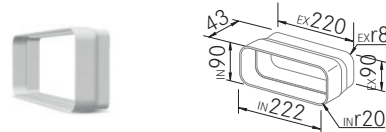

90348
White

Eccentric Ø150 Reference



90416
Eccentric for exit
Ø150 mm.

Transport: Postage is paid to its destination, except for orders of less than €200, where a charge of €20 will be applied in Spain and €25 in Portugal.

Other accessories - Accessories

FRECAN

Grid for false ceilings

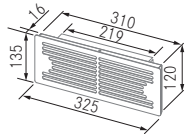

Reference
90375
White

Socle grid

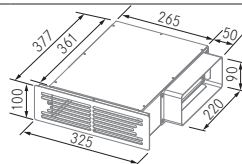

Reference
90376
Cut-out: 311 x 100 mm
Diffuser box with stainless steel grille.

Support Braces / Clamps



Dimensions	Reference
Ø120	90121
Ø150	90122
Ø200	90123
Ø250	90124

"L" double door protection



Dimensions	Reference
45	90389
60	90297
70	90390
80	90391
90	90298
120	90299

16 x 19mm. shield to protect double doors wardrobe in built-in hoods.

Spacer Ga Perimetral



Dimensions	Reference
60	90255
90	90256
120	90257

Fixed depth spacer 327 to 350

Cleaner



Description	Reference
Cleaner 1 Units	90211
Cleaner box 12 Units	90212

Cleaner of stainless steel

AIRSOFT 1/2 Soundproofing duct



Dimensions	Reference
Ø150 x 800mm	90182
Ø120 x 800mm	90229
Airsoft2 plano	90310

Soundproof tubes ready for installation. Flat duct Airsoft is only compatible with the IT ductwork range.

AIRSOFT Soundproofing duct

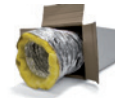

Dimensions	Reference
Ø120 x 10m.	90302
Ø150 x 10m.	90303
Ø200 x 10m.	90304

Drawer of 10 meters of soundproofing ductings.

Coupling



Dimensions	Reference
Ø120	90116
Ø150	90117
Ø200	90118
Ø250	90119

To place on the ends of the soundproofing tubes using adhesive aluminium tape.

Aluminum adhesive tape



Dimensions	Reference
50mm. x 5m.	90120

For the connectors to the soundproof tubes.

Output adapters



Dimensions	Reference
Ø150 - Ø120	90125
Ø200 - Ø150	90126
Ø250 - Ø150	90127
Ø250 - Ø200	90128

No return valves



Dimensions	Reference
Ø150	90203

Internal motor 1100GP & ST8 exclusive use.

Restorer



Description	Reference
Restorer 1 Unit	90213
Restorer box 12 Units	90214

Restorer of stainless steel for restore the optimal appearance after rays and darkening of the steel produced by use.

Decorative tubes (Wall hoods)

Largo	Dimensions	Finish	Reference
Fixed 710	300 x 300	S/S	90141
Fixed 1150	300 x 300	S/S	90142
Fixed 710	300 x 280	S/S	90288
Fixed 1150	300 x 280	S/S	90289
Fixed 710	300 x 300	White	90392
Fixed 1150	300 x 300	White	90393
Fixed 710	300 x 300	Black	90396
Fixed 1150	300 x 300	Black	90397

For covering ductwork in wall-mounted hoods.
Delivery time 4 weeks - Made to measure, page 171.

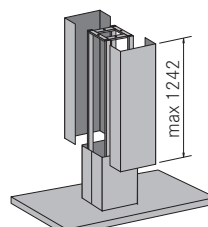
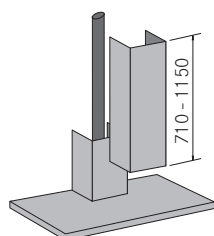

Decorative tubes (Island hoods)

Dimensions	Finish	Reference
Up to 1000	S/S	90143
From 1001 to 1242	S/S	90144
Up to 1000	White	90394
From 1001 to 1242	White	90395
Up to 1000	Black	90398
From 1001 to 1242	Black	90399

For covering structures in island hoods.
Delivery time 4 weeks - Made to measure, page 171.

Metallic structures

Dimensions	Reference
From 250 to 430	90145
From 440 to 810	90146
From 820 to 1560	90147

Metal frame extensions for island hoods.

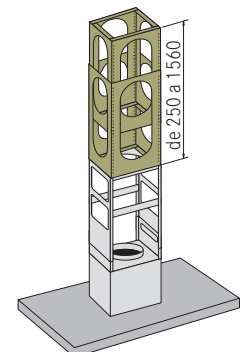

Transport: Postage is paid to its destination, except for orders of less than €200, where a charge of €20 will be applied in Spain and €25 in Portugal.



Acoustic Power (LW) (Emitter)

Acoustic power is the sound value emitted by a sound source regardless of where it is located. This data is obtained from the average measurement made directly at the emitting source and is measured in decibels (dB).

In the case of FRECAN, it is the place of maximum sonority of our hoods (close to the motor). This is the value that is used in the energy label according to the EU 65/2014 standard.

Acoustic Pressure (LP) (Receiver)

The sound pressure level determines the intensity of the sound that a sound pressure generates (that is, the sound that reaches a person at a normal working distance) and is measured in decibels (dB).

The European standard IEC 60704-2-13 is used to measure the sound pressure level of the FRECAN hoods in a soundproof chamber. With the recording of these measurements an average is made that indicates the average sound level that the user perceives.

*ACOUSTIC POWER = SOUND LEVEL GENERATED IN THE HOOD.
ACOUSTIC PRESSURE = SOUND LEVEL PERCEIVED BY THE USER'S EAR.*

Sonority

Sonority is a subjective measure of the intensity with which a sound is perceived by the human ear. That is, sonority is the attribute that allows sounds to be ordered on a scale from the strongest to the weakest, their unit being the decibel.

It is proven that the sound sensation of intensity (sonority) increases for high-pitched sounds while the low sounds are less noticeable, which is because human hearing is not linear, but logarithmic. The audible frequency band is 20-20000 Hz, the pain threshold being 130 dB while the hearing threshold is 0 dB, although these vary with frequency.

Sonority is the ability of a sound to produce a sound sensation in our brain and depends on the intensity of a sound, but also on its frequency, amplitude and other variables, such as the sensitivity of the listener's ear and the duration of sound.

Since sonority is not an absolute magnitude, what is done is to measure the sonority level, that is, determine how loud one sound is in relation to another. To measure the sonority level, the phonium (fon) is used.

Hearing threshold

The phonium or (fon) is the unit that measures the perception of a dB at a frequency of 1000Hz, it is thus established because 1000 Hz is the frequency in which the increase in decibels with respect to the perception of sound is the most stable and coincident. by human ear.

Hearing threshold is considered to start at 0 fons and start to be dangerous above 130 fons.

It should be noted the importance that a phon equals one dB at a frequency of 1000 Hz (1kHz), as we can see in the graph of isophonic waves that we show below, varying considerably in other frequencies.

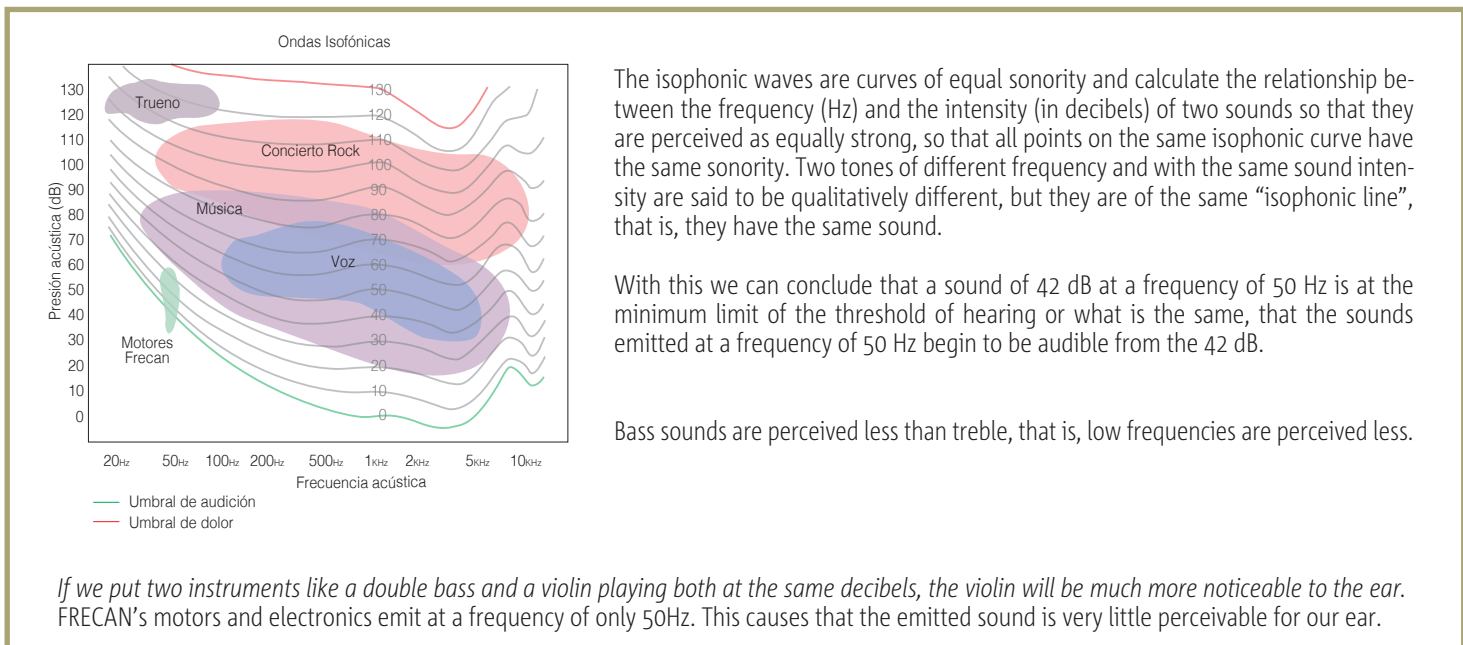

Internal motors - Accessories

FRECAN

Internal motor - 1100GP



TYPE: Internal
 CONSUMPTION: 230 W
 INTENSITY: 1,8 A
 FREQUENCY: 50/60Hz
 MAX. FLOW: 0 Pa: 1085 m³/h
 TOTAL PRESSURE: 490 Pa
 MAX. PRESSURE: 460 Pa - 550 m³/h
 OUTLET: Ø 150 mm.

Internal motor - ST8



TYPE: Internal
 CONSUMPTION: 100 W
 INTENSITY: 0,8 A
 FREQUENCY: 50/60Hz
 MAX. FLOW: 0 Pa: 800 m³/h
 TOTAL PRESSURE: 430 Pa
 MAX. PRESSURE: 380 Pa - 340 m³/h
 OUTLET: Ø 150 mm.

Internal motor - VF700



TYPE: Internal
 CONSUMPTION: 230 W
 INTENSITY: 1,0 A
 FREQUENCY: 50/60Hz
 MAX. FLOW: 0 Pa: 670 m³/h
 TOTAL PRESSURE: 562 Pa
 MAX. PRESSURE: 460 Pa - 360 m³/h
 OUTLET: Ø 150 mm.

Internal motor - R1300GP



TYPE: Internal
 CONSUMPTION: 170 W
 INTENSITY: 1,4 A
 FREQUENCY: 50/60Hz
 MAX. FLOW: 0 Pa: 1310 m³/h
 TOTAL PRESSURE: 715 Pa
 MAX. PRESSURE: 550 Pa - 420 m³/h
 OUTLET: Ø 150 mm.

Internal motor - R1000GP



TYPE: Internal
 CONSUMPTION: 85 W
 INTENSITY: 0,7 A
 FREQUENCY: 50Hz
 MAX. FLOW: 0 Pa: 970 m³/h
 TOTAL PRESSURE: 460 Pa
 MAX. PRESSURE: 320 Pa - 350 m³/h
 OUTLET: Ø 150 mm.

Internal motor - B1000



TYPE: Internal
 CONSUMPTION: 111 W
 INTENSITY: 0,82 A
 FREQUENCY: 50Hz
 MAX. FLOW: 0 Pa: 986 m³/h
 TOTAL PRESSURE: 500 Pa
 MAX. PRESSURE: 397 Pa - 451 m³/h
 OUTLET: Ø 150 mm.

Internal motor - R800GP



TYPE: Internal
 CONSUMPTION: 83 W
 INTENSITY: 0,75 A
 FREQUENCY: 50/60Hz
 MAX. FLOW: 0 Pa: 695 m³/h
 TOTAL PRESSURE: 610 Pa
 MAX. PRESSURE: 400 Pa - 290 m³/h
 OUTLET: Ø 150 mm.

Internal motor - RP800GP



TYPE: Internal
 CONSUMPTION: 160 W
 INTENSITY: 1,3 A
 FREQUENCY: 50/60 Hz
 MAX. FLOW: 250 Pa: 630 m³/h
 TOTAL PRESSURE: 429 Pa
 MAX. PRESSURE: 400 Pa - 485 m³/h
 OUTLET: Ø 150 mm.



Internal motor - RF800GP



TYPE: Internal
 CONSUMPTION: 160 W
 INTENSITY: 1,35 A
 FREQUENCY: 50/60 Hz
 MAX. FLOW: 0 Pa: 975 m³/h
 TOTAL PRESSURE: 524 Pa
 MAX. PRESSURE: 330 Pa - 565 m³/h
 OUTLET: Ø 150 mm.



External motors - Accessories

Intermediate - IL1300EC



TYPE: dissociated (Intermediate)
 CODE: 90406
 CONSUMPTION: 121 W
 INTENSITY: 1,0 A
 FREQUENCY: 50 Hz
 MAX. FLOW - 0 Pa: 1300 m³/h
 TOTAL PRESSURE: 440 Pa
 MAX SONORITY: 62 dbA (Lwa2)
 OUTLET: Ø200 mm.
 CABLE LENGTH: 10 m.
 MAX RECOMMENDED DISTANCE: 6m.

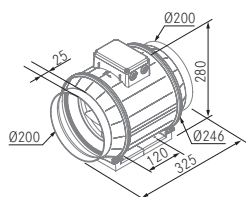

Reference
90406

Intermediate - IL2200EC



TYPE: dissociated (Intermediate)
 CODE: 90405
 CONSUMPTION: 304 W
 INTENSITY: 2,1 A
 FREQUENCY: 50 Hz
 MAX. FLOW - 0 Pa: 2175 m³/h
 TOTAL PRESSURE: 770 Pa
 MAX SONORITY: 67 dbA (Lwa2)
 OUTLET: Ø200/Ø250 mm.
 CABLE LENGTH: 10 m.
 MAX RECOMMENDED DISTANCE: 10m.

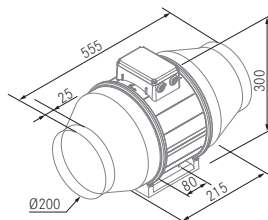

Reference
90405

Wall motor - PA1200EC



TYPE: dissociated (Wall)
 CODE: 90407
 CONSUMPTION: 166 W
 INTENSITY: 1,35 A
 FREQUENCY: 50 Hz
 MAX. FLOW - 0 Pa: 1210 m³/h
 TOTAL PRESSURE: 680 Pa
 MAX SONORITY: 78 dbA (Lwa2)
 OUTLET: Ø200 mm.
 CABLE LENGTH: 10 m.
 MAX RECOMMENDED DISTANCE: 10m.

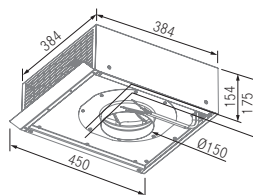

Reference
90407

Roof motor - TJ2000EC



TYPE: dissociated (Roof)
 CODE: 90409
 CONSUMPTION: 121 W
 INTENSITY: 1,9 A
 FREQUENCY: 50 Hz
 MAX. FLOW - 0 Pa: 1970 m³/h
 TOTAL PRESSURE: 830 Pa
 MAX SONORITY: 78 dbA (Lwa6)
 OUTLET: Ø200 mm.
 CABLE LENGTH: 10 m.
 MAX RECOMMENDED DISTANCE: 10m.

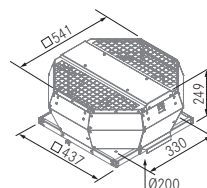

Reference
90409

Roof motor - TJ2500EC



TYPE: dissociated (Roof)
 CODE: 90408
 CONSUMPTION: 165 W
 INTENSITY: 1,4 A
 FREQUENCY: 50 Hz
 MAX. FLOW - 0 Pa: 2750 m³/h
 TOTAL PRESSURE: 450 Pa
 MAX SONORITY: 68 dbA (Lwa2)
 OUTLET: Ø200/250 mm.
 CABLE LENGTH: 10 m.
 MAX RECOMMENDED DISTANCE: 10m.

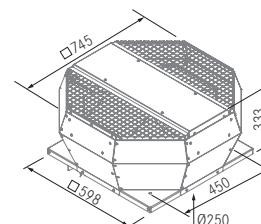

Reference
90408

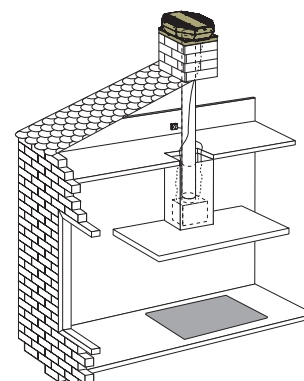
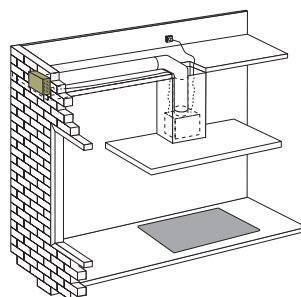
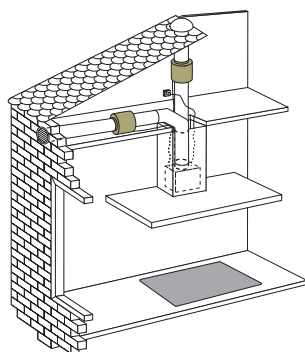

Recommendation of external motors according to models

Family	Dimensions	IL1300EC	IL2200EC	PA1200EC	TJ2000EC	TJ2500EC
Ceiling	1000 mm.	•	•	•	•	•
	1300 mm.	•	•	•	•	•
Built-in	760 mm.	•	•	•	•	•
	800 mm.	•	•	•	•	•
	900 mm.	•	•	•	•	•
	1000 mm.	•	•	•	•	•
	1200 mm.	•	•	•	•	•
Wall	900 mm.	•	•	•	•	•
	1200 mm.	•	•	•	•	•
Island	900 mm.	•	•	•	•	•
	1200 mm.	•	•	•	•	•

Hobs

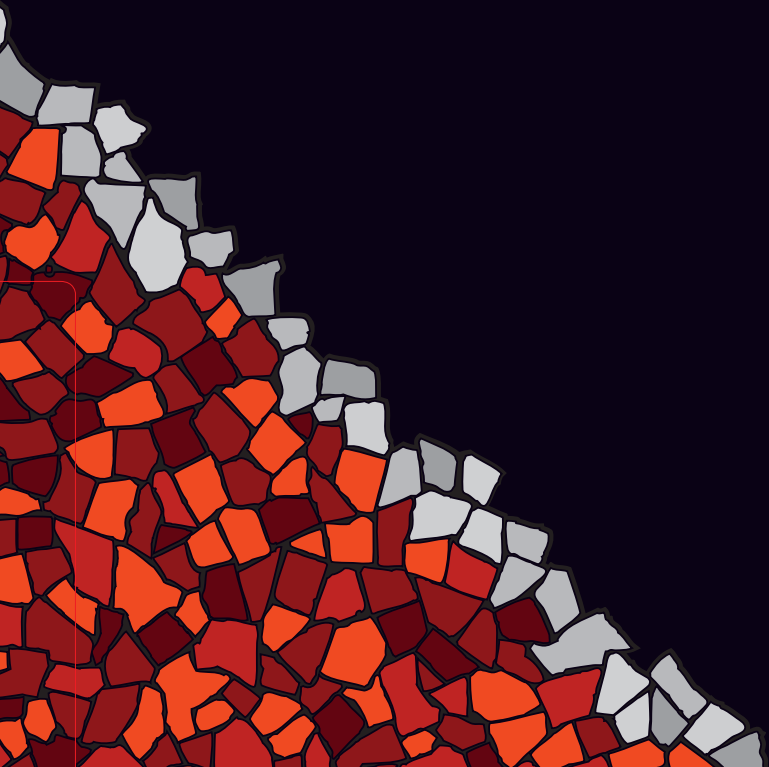

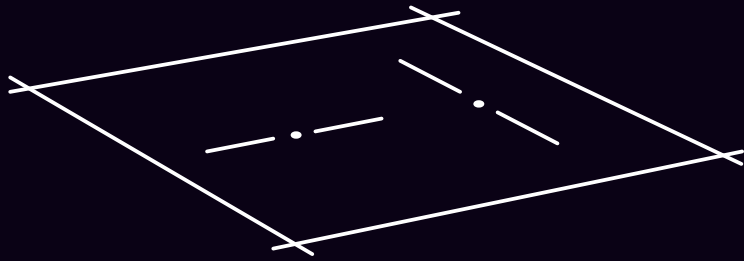

H-Connect System

H-Connect hobs allow you to control all the functions of a compatible Frecan hood directly from the controls on the hob. This feature provides a more convenient and safer cooking experience by eliminating the need to use the hood's remote control.

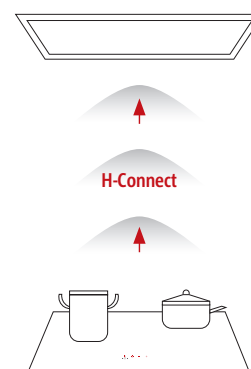

H-Connect compatible hoods

Ceiling models

Bright 360

Lia 360

Sense 360

Astro 360

Cloud 360

Moon 360

Scl Glass

Scl 360

Nitro 360

TR9 Slim

TR10 Slim

Aero

Meet

Wall models

Balda R

Stream

QFine Pared

Built-In models

Vetroklin

Tersa

Note

GA Perimetral

Quo

Soul

Vigor Prof

GA Filo

GA

Island models

QFine Isla

Urban models

NI712

N311

N711

N307

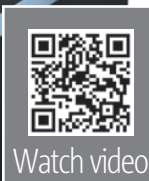

 Bridge function - Extended area

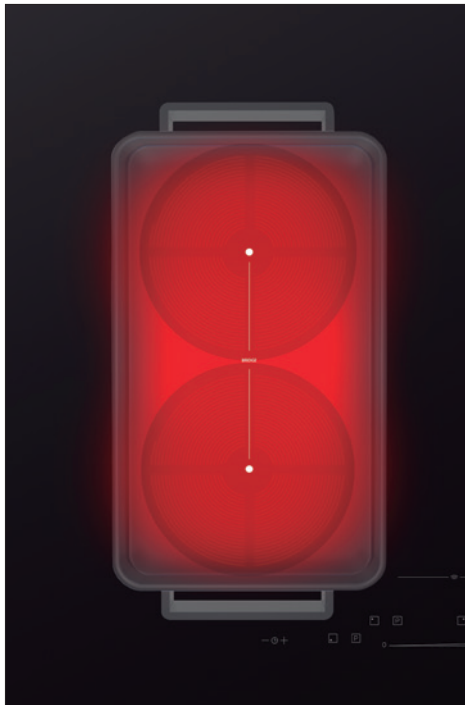

The hob allows you to associate two cooking zones to create a single zone where you can use large containers or cook several dishes at the same time, with maximum flexibility when placing the containers.

 Pot area 30 cm



The 3-zone cooking plates are equipped with a large double induction zone that allows the use of utensils with diameters between 11 and 30 cm. A very large area for the most demanding kitchen.

 Slider control



Quick temperature selection with the slider: just touch the desired power level with a finger on the touch screen.

 Power boost

Our induction hobs have the Booster [P] function to increase the power of the selected zone. Specifically, when activating the Booster, the cooking zone operates for ten minutes at a very high power that allows large quantities of water to be quickly heated.

Quantity	Without Powerboost	With Powerboost
1 litre	2 min.	50 sec..
3 litres	5 min.	3 min.
5 litres	8 min.	5 min.

 Safety

Induction hobs have the most modern and sophisticated safety protections: centralized shutdown; security lock; residual heat indicators.

Induction models also have the following functions: Safety System, which turns off the hob if no pots are detected; Overflow detector, which automatically shuts down the hob if liquids are spilled; automatic deactivation, to prevent accidents due to forgetfulness.

 Timer function

Programming using the touch-control knobs on the plate glass. Each zone has an independent programming to set different cooking times.

 Heat maintainance

It allows you to maintain the temperature (70°C) of meals gently, without reaching boiling temperatures or burning the bottom of the dishes.

In the 834 Slider Bridge model, pressing this function multiple times cycles through 4 temperature levels (42°, 55°, 70°, and 90°).

 Heat function

Activates the zones at maximum power until reaching the selected power level to achieve the desired power in the shortest time.

 Independent timer

Minute timer independent of the end-of-cooking programming for each zone; this means you can control the cooking time of each zone separately without affecting the operation of the others, providing greater flexibility and precision when cooking different dishes simultaneously.

 Container detection.

Induction hobs not only recognize the presence of vessels but also calculate the support surface. This system makes it possible to rationalize the use of energy. When the pot is removed, the cooking zone is automatically deactivated.

 Grill function

La función Grill permite unir las zonas Bridge en una zona con potencias calculadas para el uso de recipientes tipo Grill, mejorando el rendimiento de este tipo de utensilios.

 Stop&Go function

Useful function that allows you to interrupt and resume set modes immediately if you need to pause cooking to do something else.

Installation types

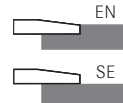

EN

SE

Beveled edge

Inclined edge (beveled) that provides a clean and elegant aesthetic both flush and on the counter and that is perfectly combined with semi-rim sinks.

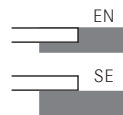

EN

SE

Vertical edge

Recessed with a rectilinear edge that protrudes only 4 mm from the worktop. The vertical profile of the glass allows flush and above-the-counter installation and the perfect union between various elements.



H-Connect 603 Slider Bridge - Induction

FRECAN

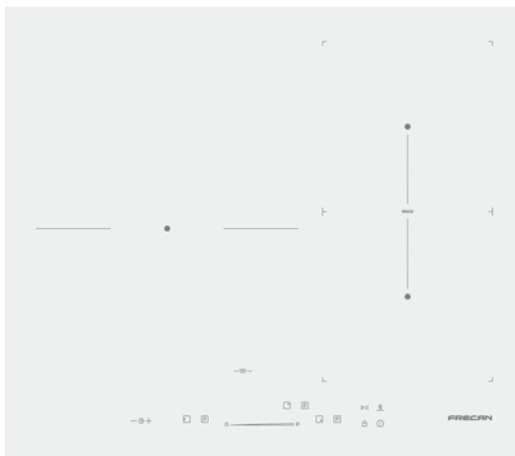

Technical design

Cut-out

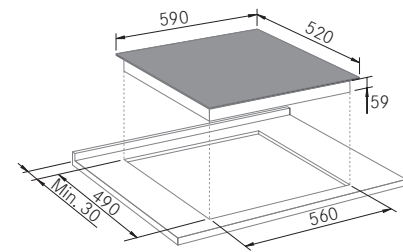

Flush

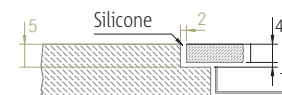
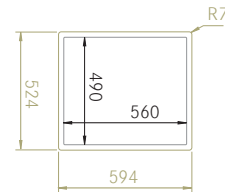

Versions

Finish	Ref.
Black	51153
White	51154

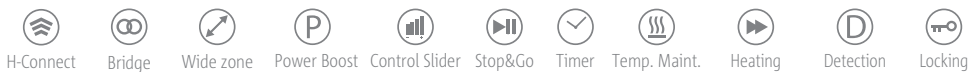

Description

- INDUCTION HOB WITH 3 ZONES
- Total measurements: 590 x 520 x 63 mm.
- Cut-out measurements: 560 x 490 mm.

Cooking zones

- Left Ø300 mm. 2700 W. - Power Boost 3600 W.
- Double inductor with a min. of Ø11 cm. and maxi. of 30 cm.
- Rear Right Ø180 mm. 1500 W. - Power Boost 2000 W.
- Front Right Ø180 mm. 1500 W. - Power Boost 2000 W.
- **Maximum total power 7200 W.**

Technical information

- **H-Connect controls (hood control)**
- Touch control with Slider.
- 9 power levels in each zone.
- Power Boost function.
- Area for containers up to Ø30 cm.
- Bridge function (Bridge in right area).
- Stop & Go function.
- Timer function in each zone.
- Keep warm function.
- Quick heating function.
- Automatic container detection.
- Residual heat indicator.
- Security lock.

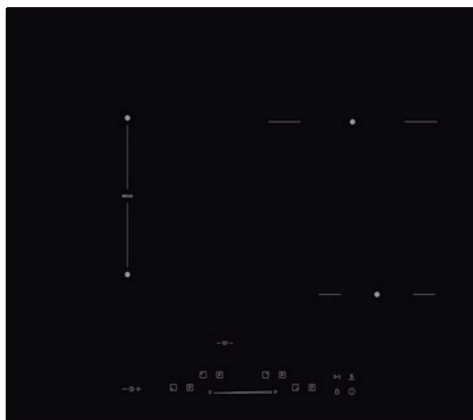

Versions

Finish	Ref.
Black	51151

Description

- INDUCTION HOB WITH 4 ZONES
- Total measurements: 590 x 520 x 63 mm.
- Cut-out measurements: 560 x 490 mm.

Cooking zones

- Rear Left Ø180 mm. 1500 W. - Power Boost 2000 W.
- Front Left Ø180 mm. 1500 W. - Power Boost 2000 W.
- Rear Right Ø210 mm. 1500 W. - Power Boost 2000 W.
- Front Right Ø145 mm. 1200 W. - Power Boost 1600 W.
- **Maximum total power 7200 W.**

Technical information

- H-Connect controls (hood control)

- Touch control with Slider.
- 9 power levels in each zone.
- Power Boost function.
- Bridge function (Bridge in left area).
- Stop & Go function.
- Timer function in each zone.
- Keep warm function.
- Heating function.
- Automatic container detection.
- Residual heat indicator.
- Security lock.

Technical design

Cut-out

Flush

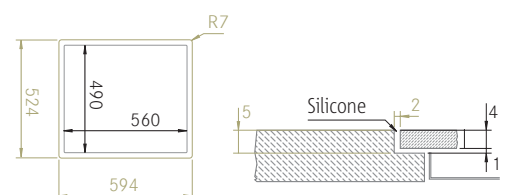
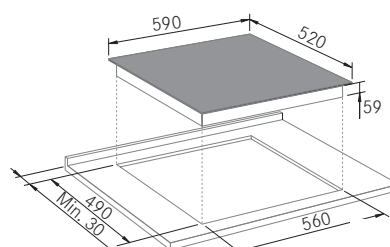



Versions

Finish	Ref.
Black	51152

Description

- INDUCTION HOB WITH 3 ZONES
- Total measurements: 590 x 520 x 63 mm.
- Cut-out measurements: 560 x 490 mm.

Cooking zones

- Left Ø300 mm. 2700 W. - Power Boost 3600 W.
- *Double inductor with a min. of Ø11 cm. and maxi. of 30 cm.*
- Rear Right Ø180 mm. 1500 W. - Power Boost 2000 W.
- Front Right Ø180 mm. 1500 W. - Power Boost 2000 W.
- **Maximum total power 7200 W.**

Technical information

- H-Connect controls (hood control)

- Touch control
- 9 power levels in each zone.
- Power Boost function.
- Area for containers up to Ø30 cm.
- Bridge function (Bridge in right area).
- Timer function in each zone.
- Keep warm function.
- Automatic container detection.
- Residual heat indicator.
- Security lock.

Technical design

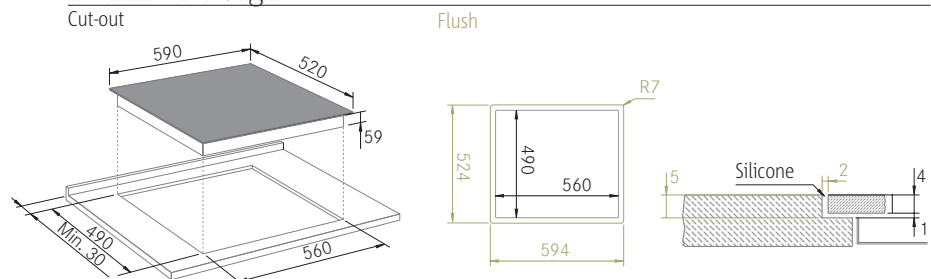

Vitro 834 Slider Bridge - Induction

FRECAN



Vitro 834 Slider Bridge - Induction

FRECAN



Technical design

Cut-out

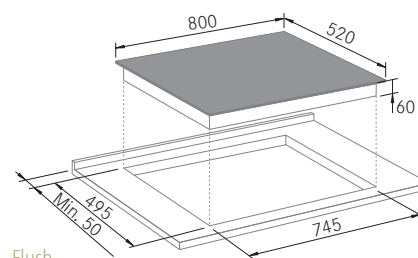

Flush

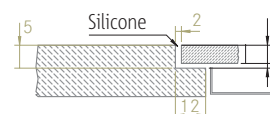
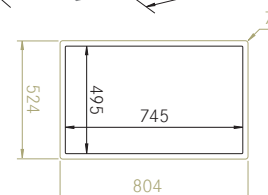

Versions

Finish	Ref.
Black	51156



Bridge



Power Boost



Control Slider



Stop&Go



Timer



Temp. Maint.



Heating



Detection



Locking

Description

- INDUCTION HOB WITH 4 ZONES
- Total measurements: 800 x 520 x 60 mm.
- Cut-out measurements: 745 x 495 mm.

Cooking zones

- Rear Left 210 x 190 mm. 2200 W. - Power Boost 2600 W.
- Front Left 210 x 190 mm. 2300 W. - Power Boost 3000 W.
- Bridge in left area 210 x 385 mm. 3000 W - Power Boost 3600 W.
- Central Ø300 mm. 2300 W. - Power Boost 3000 W.
- Front Right Ø180 mm. 1800 W. - Power Boost 2300 W.
- **Maximum total power 7200 W.**

Technical information

- Touch control with Slider.
- 9 power levels in each zone.
- Bridge function (Bridge in left area).
- Power Boost function.
- Stop & Go function.
- Timer function in each zone.
- Keep warm function.
- Quick heating function.
- Automatic container detection.
- Residual heat indicator.
- Security lock.



Versions

Finish	Ref.
Black	51155

Description

- INDUCTION HOB WITH 3 ZONES
- Total measurements: 590 x 520 x 56,5 mm.
- Cut-out measurements: 560 x 490 mm.

Cooking zones

- Right Ø280 mm. 1800 W. - Power Boost 2300 W.
- Rear Left Ø160 mm. 1500 W.
- Front Left Ø180 mm. 1800 W.
- **Maximum total power 5300 W.**

Technical information

- Touch control
- 9 power levels in each zone.
- Power Boost function.
- Stop & Go function.
- Función Timer
- Keep warm function.
- Automatic container detection.
- Residual heat indicator.
- Security lock.

Technical design

Cut-out

Flush

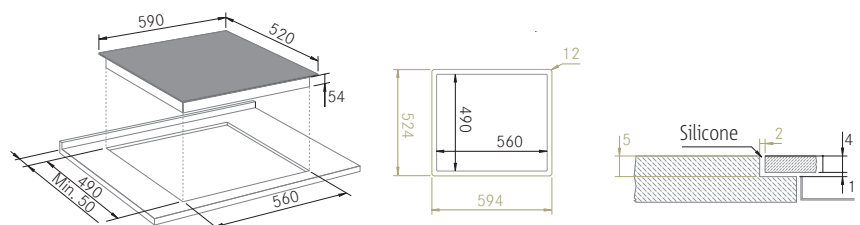

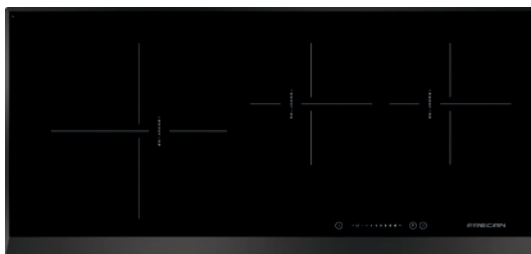
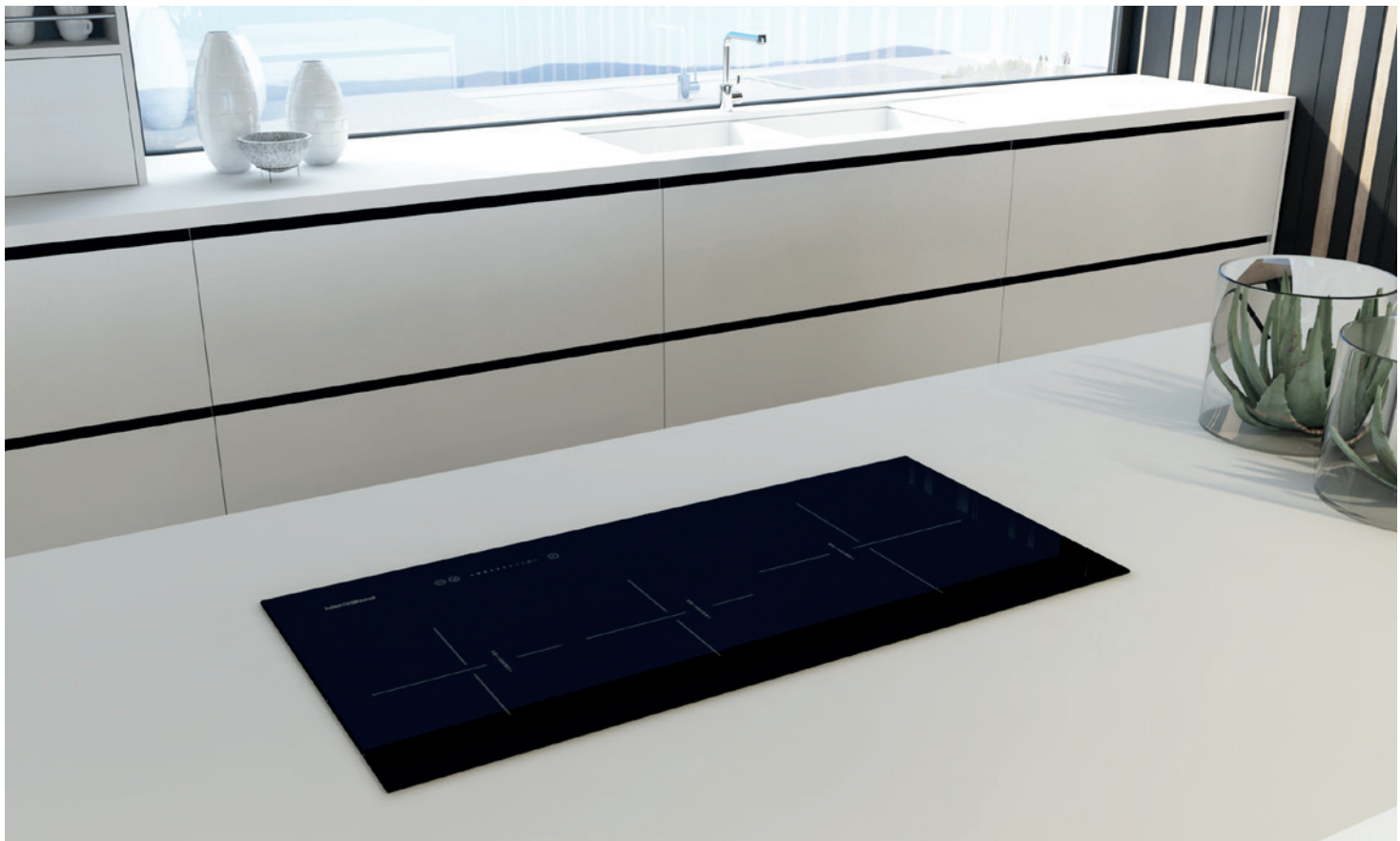

Versions

Finish	Ref.
Black	51122
Blanca	51123

Description

- INDUCTION HOB WITH 3 ZONES
- Total measurements: 780 x 370 mm.
- Cut-out measurements: 760 x 340 mm.

Cooking zones

- Left Ø260 mm. 2300 W. - Power Boost 3000 W.
- Central Ø160 mm. 1100 W. - Power Boost 1400 W.
- Right Ø160 mm. 1100 W. - Power Boost 1400 W.

Technical information

- Touch control with Slider.
- 9 power levels in each zone.
- Power Boost function.
- Función Timer
- Quick heating function.
- Automatic container detection.
- Residual heat indicator.
- Security lock.
- Finish canto biselado Concept.

Technical design

Cut-out

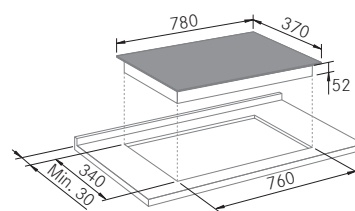

Flush

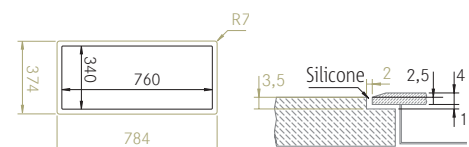

Wine Coolers

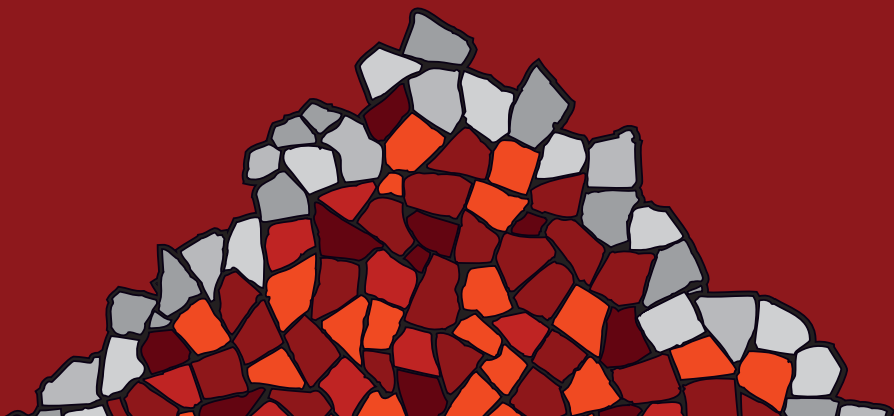
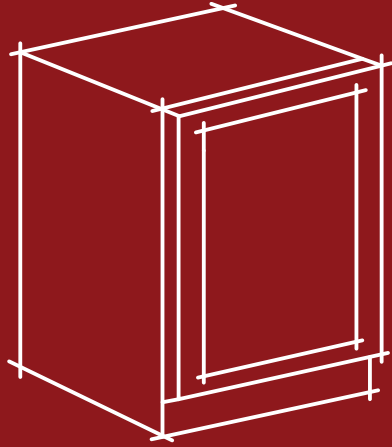

A space dedicated to perfect preservation

Before indulging in the pleasure of tasting a fine wine, we invite you to discover our space designed to preserve the quality and flavor of your finest labels. Every detail has been crafted to offer you an unparalleled experience.



*The art of savoring
a fine wine*

Inspired by the tradition of master winemakers, we have meticulously designed an exceptional environment where your most treasured wines always reach their full potential.



15

Adjustable Temperature

Discover the perfect way to preserve your wines with our advanced Temperature Control System. This innovative system provides precise and consistent control in every section of the wine cooler, allowing you to adjust the temperature accurately to meet your personal preferences. Whether you're storing your wines long-term or keeping them ready to serve, each zone of the wine cooler features independent regulation.

With the ability to adjust the temperature between 5°C and 20°C, you can maintain the optimal quality of a wide variety of wines. Whether you prefer crisp whites, robust reds, or delicate sparkling wines, this system ensures that every type of wine receives the ideal environment to preserve its unique characteristics. It guarantees flawless preservation and perfect presentation tailored to your specific needs.

Enjoy your wines always at their best, ready for any special occasion.



Perfect preservation



Like a wine cellar

FreCAN wine coolers protect your wine with advanced features.

Their triple-tempered glass door with UV filter blocks ultraviolet rays and maintains a constant temperature.

The anti-vibration system minimizes any movement that could affect the quality of the wine.

The active carbon filter purifies the internal air, eliminating odors and contaminants, ensuring a clean environment.

Additionally, the humidity control system regulates appropriate levels to prevent corks from drying out or mold from forming.

These innovations ensure comprehensive protection and optimal preservation of your wine in FreCAN wine coolers.



Absolute care



Design and functionality

FreCAN wine cabinets are designed to provide optimal preservation and intuitive use. They feature an LED lighting system with three intensity levels and light programming, which can activate when the door is opened or remain Fixed.

Column-installation wine cabinets include the Push-Open system, allowing access with a single touch, an automatic safety lock that engages if the cabinet is not accessed, and a Soft-Close mechanism that gently closes the door, avoiding abrupt movements that could affect wine preservation.

The touch control panel ensures precise and easy operation.

Additionally, the Sapele wood shelves provide an elegant finish.

These features ensure that your wine is maintained in perfect condition, combining functionality and elegant design to meet the needs of wine enthusiasts.

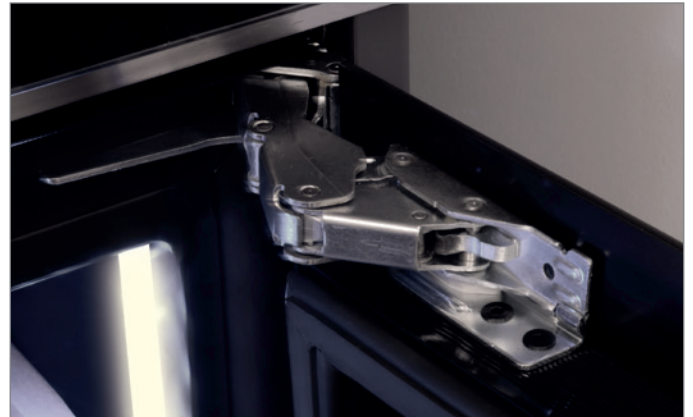

Touch and enjoy



Large capacity

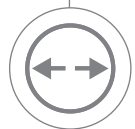

Discover excellence in wine preservation with Frecan wine cabinets.

Designed for wine enthusiasts, our wine cabinets feature two independent temperature zones, allowing you to store your finest wines in optimal conditions or have them ready to serve at the perfect temperature.

Additionally, their reversible doors provide unmatched flexibility, effortlessly adapting to your kitchen's layout for seamless integration into your space.

With six size options available, our wine cabinets cater to your needs, offering a capacity of up to 73 bottles.

Whether you are a seasoned collector or a casual wine lover, Frecan offers the perfect solution for your wine collection.

Elevate your wine experience with the elegance and functionality of Frecan wine cabinets.



6 Models Available

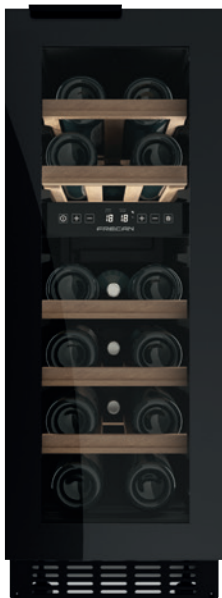

Minimalist handle detail



Version

Finish	Ref.	Sound pressure	Sound power	EE
Black - Sapele	58000	25 dB(A)	36 dB(A)	A F

LED Display	2 Temperature Zones	LED Lighting	UV Filter	Reversible Door	Touch-Control	Capacity 16 Bottles

Description

- UNDER-COUNTER WINE COOLER
- Total measurements: 295 x 820 x 580 mm.
- Cut-out measurements: 300 x 822-892 x 585 mm.

Technical information

- Number of bottles (75 cl.- 300mm.): 16
- Triple tempered UV-resistant glass.
- 5 sliding wooden trays.
- + 1 fixed bottom shelf.
- Temperature adjustable from 5°C to 20°C.
- 2 zones with independent temperature control.
- Electronic temperature display.
- White LED lighting (3000K) with 3 intensity levels.
- Minimalist top-handle opening design.
- Active carbon filter.
- 4 adjustable feet (± 70 mm height adjustment).
- Ventilation in a minimum 10 cm plinth.

Technical design

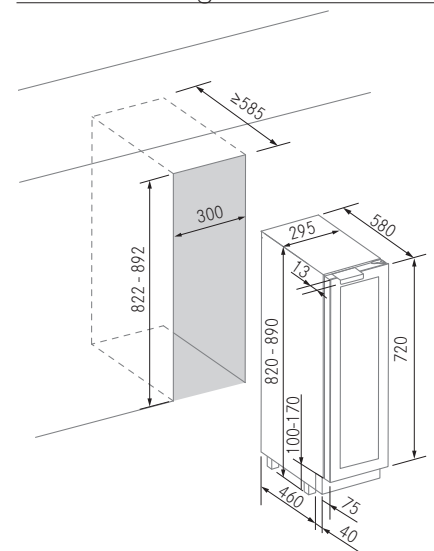

Medoc 60 - Under-counter wine cooler

FRECAN



Minimalist handle detail



Version

Finish	Ref.	Sound pressure	Sound power	EE
Black - Sapele	58001	28 dB(A)	36 dB(A)	

LED Display	2 Temperature zones	LED Lighting	UV Filter	Reversible Door	Touch-Control	Capacity 45 Bottles

Description

- UNDER-COUNTER WINE COOLER
- Total measurements: 595 x 820 x 580 mm.
- Cut-out measurements: 600 x 822-892 x 585 mm.

Technical information

- Number of bottles (75 cl. - 300ml.): 45
- Triple tempered UV-resistant glass.
- 5 sliding wooden trays.
- + 1 fixed bottom shelf.
- Temperature adjustable from 5°C to 20°C.
- 2 zones with independent temperature control.
- Electronic temperature display.
- White LED lighting (3000K) with 3 intensity levels.
- Minimalist top-handle opening design.
- Active carbon filter.
- 4 adjustable feet (\pm 70 mm height adjustment).
- Ventilation in a minimum 10 cm plinth.

Technical design

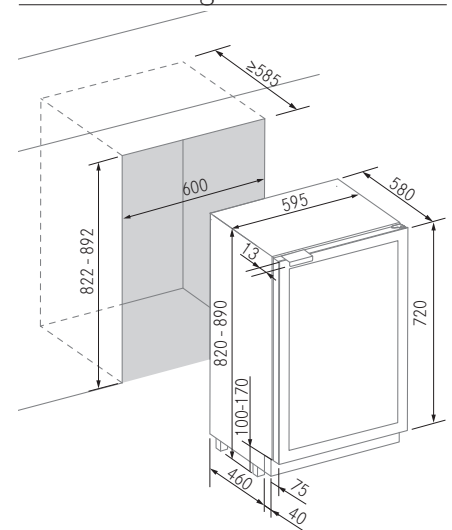

Pomerol 45 - Column wine cooler

FRECAN



Version

Finish	Ref.	Sound pressure	Sound power	EE
Black - Sapele	58002	24 dB(A)	35 dB(A)	

LED Display	1 Temperature Zone	LED Lighting	UV Filter	PUSH-OPEN System	Reversible Door	Touch-Control	Capacity 23 Bottles

Description

- BUILT-IN COLUMN WINE COOLER
- Total measurements: 595 x 455 x 555 mm.
- Cut-out measurements: 556 x 450 x 545 mm.

Technical information

- Number of bottles (75 cl.- 300mm.): 23
- Triple tempered UV-resistant glass.
- 2 sliding wooden shelves.
- + 1 fixed bottom shelf.
- Temperature adjustable from 5°C to 20°C.
- 1 zone with independent temperature control.
- Electronic temperature display.
- Push-Open opening system with Soft-Close.
- White LED lighting (3000K) with 3 intensity levels.
- Active carbon filter.
- 4 adjustable feet (height ± 10 mm).
- Front ventilation.

Technical design

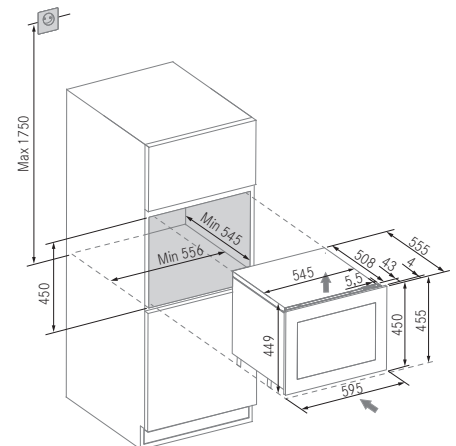

Pomerol 60 - Column wine cooler

FRECAN



Version

Finish	Ref.	Sound pressure	Sound power	EE
Black - Sapele	58003	24 dB(A)	35 dB(A)	A F

- 
LED Display
- 
2 Temperature zones
- 
LED Lighting
- 
UV Filter
- 
PUSH-OPEN System
- 
Reversible Door
- 
Touch-Control
- 
Capacity 26 Bottles

Description

- BUILT-IN COLUMN WINE COOLER
- Total measurements: 595 x 595 x 555 mm.
- Cut-out measurements: 556 x 589-593 x 545 mm.

Technical information

- Number of bottles (75 cl. - 300mm.): 26
- Triple tempered UV-resistant glass.
- 3 sliding wooden shelves.
- + 1 fixed bottom shelf.
- Temperature adjustable from 5°C to 20°C.
- 2 zones with independent temperature control.
- Electronic temperature display.
- Push-Open opening system with Soft-Close.
- White LED lighting (3000K) with 3 intensity levels.
- Active carbon filter.
- 4 adjustable feet (height ± 10 mm).
- Front ventilation.

Technical design

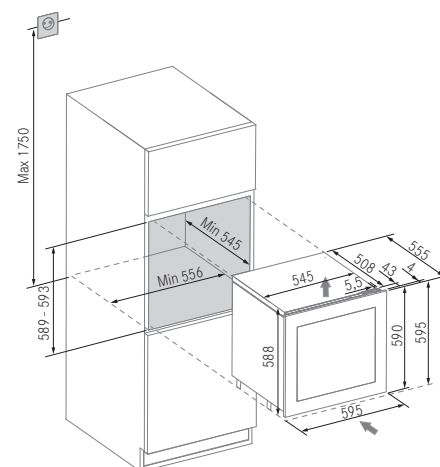

Pomerol 88 - Column wine cooler

FRECAN



Version

Finish	Ref.	Sound pressure	Sound power	EE
Black - Sapele	58004	24 dB(A)	35 dB(A)	A G

- LED Display
- 2 Temperature zones
- LED Lighting
- UV Filter
- PUSH-OPEN System
- Reversible Door
- Touch-Control
- Capacity 50 Bottles

Description

- BUILT-IN COLUMN WINE COOLER
- Total measurements: 595 x 890 x 555 mm.
- Cut-out measurements: 556 x 874-880 x 545 mm.

Technical information

- Number of bottles (75 cl.- 300mm.): 50
- Triple tempered UV-resistant glass.
- 4 sliding wooden shelves.
- + 1 fixed/display bottom shelf..
- Temperature adjustable from 5°C to 20°C.
- 2 zones with independent temperature control.
- Electronic temperature display.
- Push-Open opening system with Soft-Close.
- White LED lighting (3000K) with 3 intensity levels.
- Active carbon filter.
- 4 adjustable feet (height ± 10 mm).
- Front ventilation.

Technical design

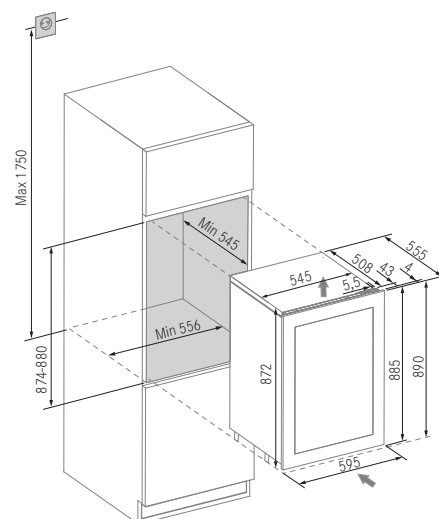



Version

Finish	Ref.	Sound pressure	Sound power	EE
Black - Sapele	58005	25 dB(A)	36 dB(A)	A G

- 
LED Display
- 
2 Temperature zones
- 
LED Lighting
- 
UV Filter
- 
PUSH-OPEN System
- 
Reversible Door
- 
Touch-Control
- 
Capacity 73 Bottles

Description

- BUILT-IN COLUMN WINE COOLER
- Total measurements: 595 x 1240 x 555 mm.
- Cut-out measurements: 556 x 1223-1230 x 545 mm.

Technical information

- Number of bottles (75 cl.- 300mm.): 73
- Triple tempered UV-resistant glass.
- 8 sliding wooden shelves.
- + 1 fixed/display bottom shelf.
- Temperature adjustable from 5°C to 20°C.
- 2 zones with independent temperature control.
- Electronic temperature display.
- Push-Open opening system with Soft-Close.
- White LED lighting (3000K) with 3 intensity levels.
- Active carbon filter.
- 4 adjustable feet (height ± 10 mm).
- Front ventilation.

Technical design

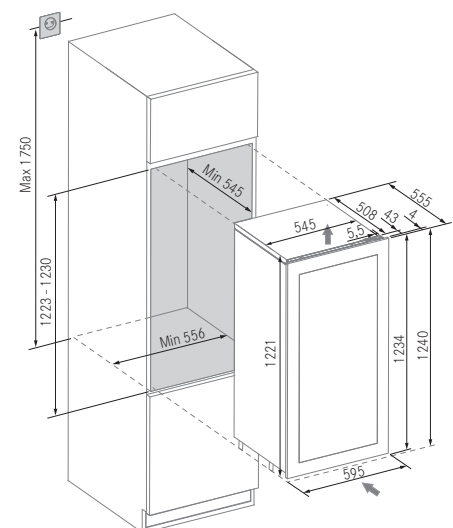

Ice Maker

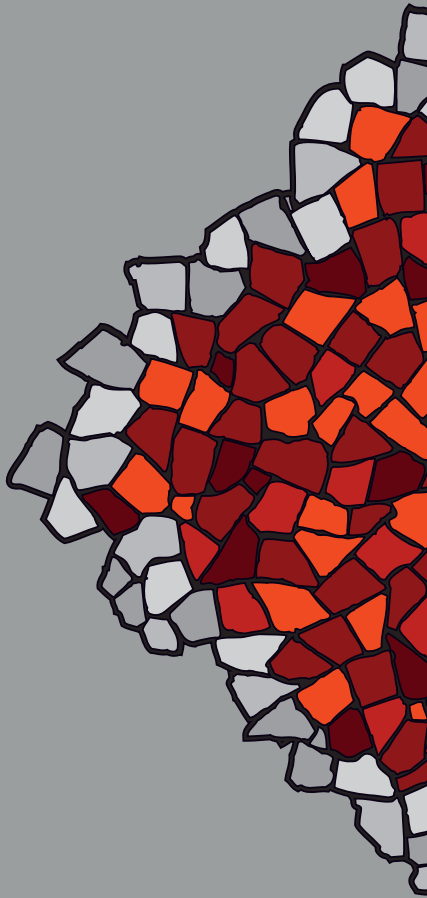
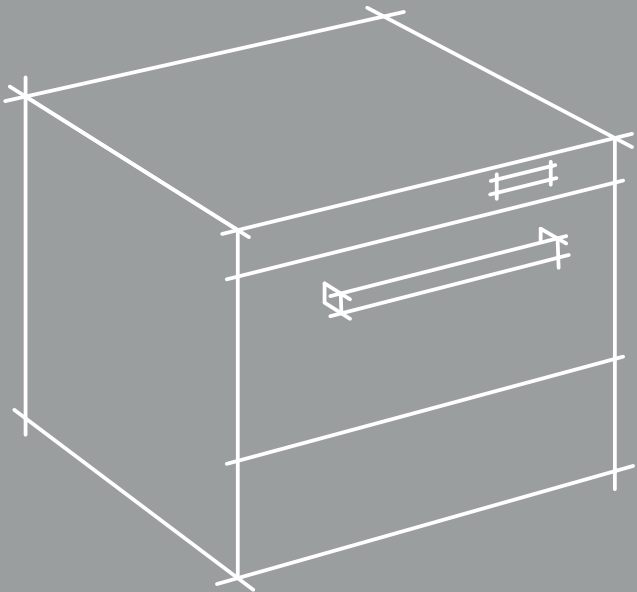



Ice Maker

FRECAN



Versions

Finish	Ref.
Stainless steel	55000

Description

- ICE CUBES MAKER
- Total Dimensions: 458 x 595 x 575 mm.

General features

- Possibility of programming.
- 8 kg ice tank with automatic stop.
- Weight of the cube 22 gr.
- Cube thickness regulator.
- Water consumption 3,5 litres/h.
- **DOES NOT KEEP ICE.**

Supply

- Production of 10 Kg/day.
- 12 cubes per cycle. (35-40 min. cycle.)

Technical design

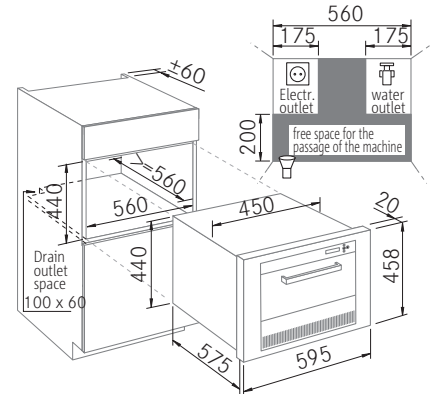

Requirements

- Direct connection to the water network.
- 230 V Electrical connection.
- Drain outlet. (The machine has 2 drain outlets)

*Pure, transparent, crystalline ice,
without holes or corner edges.*

Ideal for drinks and cocktails.
Turn in the glass and cool
without watering down.



High quality ice



The system offers a total transparency ice cube. The most appreciated cube for Premium drinks, it takes just enough time to melt so as not to slow down cooling. Ideal for wide glasses.

Antibacterial tray



The storage tray is made of anti-bacterial material that allows for easy cleaning and drying. It is equipped with a drain outlet to prevent moisture getting on the furniture.

Programmer



Switch on and off programmer that allows ice to be available at the desired time for its use, providing the best quality and the required quantity.

Terms of sale

FRECAN

Transport:

Postage is paid to its destination, except for orders of less than €200, where a charge of €20 will be applied in Spain and €25 in Portugal.

Merchandise reception:

- ALWAYS check the material at the time of delivery. If you receive the package damaged, beaten or deteriorated, you must write down the damage found in the document of the transport agency (next to your signature on delivery agreement). If not, you have 24 hours from delivery to notify us of any damage.
- In the event that the packaging is in perfect condition, you have 7 calendar days to verify that its content is in accordance. After these 7 days neither FRECAN nor the agency of transport can be held responsible.

Returns:

- The buyer is not entitled to the return of those goods supplied under the stipulated conditions, except for those motivated by causes that are attributable to us.
- Returns of material that have not been authorized by our representative, commercial agent or by FRECAN directly will not be accepted.
- If an agreement is reached accepting a return of standard products for reasons beyond FRECAN's control, a copy of our delivery note will be attached and payment will be made deducting the following amounts from the amount for round-trip freight, packaging material and handling: Hoods and other appliances €50, Accessories €20.
- Check the product well before installing it to the user. RETURNS OF INSTALLED PRODUCTS ARE NOT ACCEPTED.
- Returns will always be made by our usual carrier, prior communication on your part to FRECAN.
- FRECAN reserves the right to verify any return and generate a charge invoice if it has been handled incorrectly or causes other than those accepted for the return are observed return.
- Returns of Custom Made products will not be accepted.

Warranty:

The warranty period is 36 months from the date of purchase, in accordance with the "Guarantee Law on the sale of CONSUMPTION goods" and covers everything that involves manufacturing defects, being essential to present the sealed guarantee or the purchase invoice to make it effective.

Items damaged by misuse or improper handling are not covered by the warranty.

The crystals are not covered by the guarantee unless it is the result of incorrect handling during transport. In the latter case, it is essential to make the claim within 24 hours, otherwise it will not be accepted for processing.

Motors ST8 Warranty:

7-year guarantee on ST8 motors (does not include labour) provided that the hood has been installed by qualified personnel, has a Ø150mm smoke OUTLET and has been properly used and cleaned.

Domain reservation:

The merchandise is the property of FRECAN S.L.U. up to the complete payment of the same by the client, having FRECAN S.L.U. up to that moment domain reservation.

Jurisdiction:

In case of litigation, only the courts of Barcelona will be competent.

payment conditions:

Any sale on credit will be subject to the limit authorized by the insurance company.

Delays in the payment of the agreed conditions will accrue interest of 0.6% per month, plus the corresponding expenses generated by the return.

NOTE: FRECAN, in its continuous improvement plan, reserves the right to modify any Dimensions or characteristics of the products in the catalog without prior notice, and is not responsible for any errors that may occur in the catalog.

FRECAN S.L.U.
Ctra. B142 Km 8,4 Pol. Ind "Can Roure"
08181 Sentmenat (Barcelona) España
Tel: +34 937 936 622
www.frecan.com



Always access the latest version
update of our catalog

Download this catalog for mobile



or on your desktop computer
accessing the download of our interactive catalogs in this link
www.downloads.frecan.com

www.frecan.com

